

ALL I HAVE IS CHRIST

Words and Music by
JORDAN KAUF LIN

Arranged by
DANIEL GRASSI

Approximate performance time: 4:00

Notes on this Arrangement:

This new arrangement by Daniel Grassi is for SATB Choir, piano, and orchestra. It can be effectively performed with piano and choir only or with full orchestra.

Note, this arrangement **does not** coincide with any Sovereign Grace Music recording. A reference mp3 has been provided in the download folder for your convenience.

I hope churches will find this arrangement useful in their worship settings as a choral anthem or call to worship.

Blessings on your ministry!

Daniel Grassi, Arranger
Pastor of Worship Ministries
Westover Church
Greensboro, North Carolina

Instrumentation:

Flute 1, 2
Oboe
Bb Clarinet 1, 2, 3
Bassoon 1, 2
Bb Trumpet 1, 2, 3
Trombone 1, 2, 3
Tuba
Horn 1, 2
Percussion 1, 2
Timpani
Harp
Piano

Violin 1, 2
Viola
Cello 1, 2
String Bass

Substitute parts for:

Soprano Sax (*sub. Oboe*)
Alto Sax 1, 2 (*sub. Horn 1, 2*)
Tenor Sax 1, 2 (*sub. Trombone 1, 2*)
Bass Clarinet 1, 2 (*sub. Cello 1, 2*)

ALL I HAVE IS CHRIST

Words and Music by JORDAN KAUFMAN

Arranged by DANIEL GRASSI

Orchestrated by Daniel Grassi

Sweetly expressive (♩ = 75)

mp SA unis.

Choir

Flute 1&2

Oboe

Clarinet 1&2

Trumpet 1

Trumpet 2&3

Horn 1&2

Trombone 1&2

Trombone 3/Tuba

Percussion

Harp

Piano

Violin 1

Violin 2

Viola

Cello

String Bass

1 2 3 4 5

ALL I HAVE IS CHRIST- Full Score, page 2

Choir

lost in dark - est night, yet thought I knew the way. The sin that prom - ised joy and

Flute 1&2

Oboe

Clarinet 1&2

Trumpet 1

Trumpet 2&3

Horn 1&2

Trombone 1&2

Trombone 3/Tuba

Perc.

Harp

Pno.

Violin 1

Violin 2

Viola

Cello

String Bass

6 7 8 9 10

ALL I HAVE IS CHRIST- Full Score, page 3

Choir

life had led me to the grave. I had no hope that You would own a re - bel

Flute 1&2

Oboe

Clarinet 1&2

Trumpet 1

Trumpet 2&3

Horn 1&2

Trombone 1&2

Trombone 3/Tuba

Perc.

Glock

Mark Tree (Bar chimes)

Cym. scrape

Triangle

Harp

Pno.

Violin 1

Violin 2

Viola

Cello

String Bass

11 12 13 14 15

div.

tr

3

5

p pizz.

pizz.

pizz.

pizz.

pizz.

ALL I HAVE IS CHRIST- Full Score, page 4

Choir

to Your will. And if You had not loved me first I would re - fuse You

Flute 1&2

Oboe

Clarinet 1&2

Trumpet 1

Trumpet 2&3

Horn 1&2

Trombone 1&2

Trombone 3/Tuba

Perc.

Harp

Pno.

Violin 1

Violin 2

Viola

Cello

String Bass

16 17 18 19 20

ALL I HAVE IS CHRIST- Full Score, page 5

[illegible]

ALL I HAVE IS CHRIST- Full Score, page 6

Choir

cost, You looked up - on my help - less state and led me to the cross. And I be -

cost, _____ You looked up - on my help - less, help - less state and led me to the cross. And I be -

Flute 1&2

Oboe

Clarinet 1&2

Trumpet 1

Trumpet 2&3

Horn 1&2

Trombone 1&2

Trombone 3/Tuba

Perc.

Harp

Pno.

Violin 1

Violin 2

Viola

Cello

String Bass

opt. Solo

(end Solo)

ALL I HAVE IS CHRIST- Full Score, page 7

Choir

held God's love dis - played, You suf - fered in my place. The wrath re - served for

held God's love dis - played, You suf - fered in my place. You bore the wrath re - served for

Flute 1&2

Oboe

Clarinet 1&2

Trumpet 1

Trumpet 2&3

Horn 1&2

mf

mp

Trombone 1&2

Trombone 3/Tuba

mp

mp

Chimes

Perc.

Cym. scrape

mf

Harp

Pno.

Violin 1

mf

mp

Violin 2

mf

mp

Viola

mf

mp

Cello

tutti

mf

pizz.

String Bass

mf

mf

pizz.

31 32 33 34 35

ALL I HAVE IS CHRIST- Full Score, page 8

me, now all I know is grace. Hal - le lu

me, now all I know is grace.

Flute 1&2

Oboe

Clarinet 1&2

Trumpet 1

Trumpet 2&3

Horn 1&2

Trombone 1&2

Trombone 3/Tuba

Perc.

Harp

Pno.

Violin 1

Violin 2

Viola

Cello

String Bass

36 37 38 39 40

ALL I HAVE IS CHRIST- Full Score, page 9

- Choir:** The vocal line features the lyrics "jah! All I have is Christ. Hal - le - lu - jah! Je - sus". The melody is primarily in the soprano part, with the alto and tenor parts providing harmonic support.
- Oboe:** Provides a harmonic accompaniment, often playing sustained notes or moving lines.
- Clarinet 1&2:** Plays a melodic line that is often in unison with the flute.
- Trumpet 1:** Plays a melodic line that is often in unison with the clarinet.
- Trumpet 2&3:** Provides harmonic support, often playing sustained notes.
- Horn 1&2:** Provides harmonic support, often playing sustained notes.
- Trombone 1&2:** Provides harmonic support, often playing sustained notes.
- Trombone 3/Tuba:** Provides harmonic support, often playing sustained notes.
- Perc.** (Percussion): Remains silent throughout these measures.
- Pno.** (Piano): Provides a harmonic accompaniment, often playing sustained notes.
- Violin 1:** Provides a melodic line that is often in unison with the flute.
- Violin 2:** Provides harmonic support, often playing sustained notes.
- Viola:** Provides harmonic support, often playing sustained notes.
- Cello:** Provides harmonic support, often playing sustained notes.
- String Bass:** Provides harmonic support, often playing sustained notes.

ALL I HAVE IS CHRIST- Full Score, page 10

Choir

is my life.

p

Flute 1&2

Oboe

Clarinet 1&2

Trumpet 1

Trumpet 2&3

Horn 1&2

Trombone 1&2

Trombone 3/Tuba

Perc.

Cym. scrape

Mark Tree (Bar chimes)

Harp

Pno.

mp

Violin 1

p

Violin 2

p

Viola

p

Cello

p

String Bass

p

46 47 48 49 50

ALL I HAVE IS CHRIST- Full Score, page 11

Assured, not rushed (♩ = 65)

Choir

mp Sops I would be Yours a - lone, and live so all might see the strength to

mp Altos Now Lord I would be Yours a - lone, and live so all might see the strength to

mp Tenors I would be Yours a - lone, and live so all might see the strength to

mp Basses I would be Yours a - lone, and live so all might see the strength to

Flute 1&2

Oboe

Clarinet 1&2

Trumpet 1

Trumpet 2&3

Horn 1&2

Trombone 1&2

Trombone 3/Tuba

Perc.

Harp

Pno.

Violin 1

Violin 2

Viola

Cello

String Bass

51 52 53 54 55

ALL I HAVE IS CHRIST- Full Score, page 12

fol - low Your com - mands could ne - ver *f* come from me. **Tempo I, ♩ = 75**

SA unis. O Fa - ther, use my ran - somed

fol - low Your com - mands could ne - ver come from me. **Tempo I, ♩ = 75**

TB unis.

Flute 1&2 **Tempo I, ♩ = 75**

Oboe **Tempo I, ♩ = 75**

Clarinet 1&2 **Tempo I, ♩ = 75**

Trumpet 1 **Tempo I, ♩ = 75**

Trumpet 2&3 **Tempo I, ♩ = 75**

Horn 1&2 **Tempo I, ♩ = 75**

Trombone 1&2 **Tempo I, ♩ = 75**

Trombone 3/Tuba **Tempo I, ♩ = 75**

Perc. **Tempo I, ♩ = 75** *Piati*

Harp **Tempo I, ♩ = 75** *f* *C*

Pno. **Tempo I, ♩ = 75**

Violin 1 **Tempo I, ♩ = 75**

Violin 2 **Tempo I, ♩ = 75**

Viola **Tempo I, ♩ = 75**

Cello **Tempo I, ♩ = 75**

String Bass **Tempo I, ♩ = 75**

56 57 58 59 60

ALL I HAVE IS CHRIST- Full Score, page 13

Choir

life in an - y way You choose, and let my song for - ev - er be my on - ly boast is

Flute 1&2

Oboe

Clarinet 1&2

Trumpet 1

Trumpet 2&3

Horn 1&2

Trombone 1&2

Trombone 3/Tuba

Perc.

Harp

Pno.

Violin 1

Violin 2

Viola

Cello

String Bass

61 62 63 64 65 66

ALL I HAVE IS CHRIST- Full Score, page 14

ff *rall.* **Broader (♩ = 72)**

Choir
You. Hal - le - lu - jah! All I

ff *rall.* **Broader (♩ = 72)**

Flute 1&2 *rall.* **Broader (♩ = 72)**

Oboe *rall.* **Broader (♩ = 72)**

Clarinet 1&2 *rall.* **Broader (♩ = 72)**

Trumpet 1 *rall.* **Broader (♩ = 72)**

Trumpet 2&3 *f* *rall.* **Broader (♩ = 72)**

Horn 1&2 *f* *rall.* **Broader (♩ = 72)**

Trombone 1&2 *f* *rall.* **Broader (♩ = 72)**

Trombone 3/Tuba *f* *rall.* **Broader (♩ = 72)**

Perc. *rall.* **Broader (♩ = 72)** Chimes
Sus. Cymbal *f* *Piati*

Harp *rall.* **Broader (♩ = 72)**

Pno. *rall.* **Broader (♩ = 72)**

Violin 1 *rall.* **Broader (♩ = 72)**

Violin 2 *rall.* **Broader (♩ = 72)**

Viola *f* *rall.* **Broader (♩ = 72)**

Cello *f* *rall.* **Broader (♩ = 72)**

String Bass *f* *rall.* **Broader (♩ = 72)**

67 68 69 70

ALL I HAVE IS CHRIST- Full Score, page 15

Choir

Flute 1&2

Oboe

Clarinet 1&2

Trumpet 1

Trumpet 2&3

Horn 1&2

Trombone 1&2

Trombone 3/Tuba

Perc.

Harp

Pno.

Violin 1

Violin 2

Viola

Cello

String Bass

have is Christ. Hal - le - lu - jah! Je - sus is my

ALL I HAVE IS CHRIST- Full Score, page 16

Choir

life. Hal - le - lu - - - - - jah! All I have is Christ. Hal - le -

Flute 1&2

Oboe

Clarinet 1&2

Trumpet 1

Trumpet 2&3

Horn 1&2

Trombone 1&2

Trombone 3/Tuba

Glock

Chimes

Sus. Cymbal

Perc.

Piati

Sus. Cymbal

Harp

Pno.

Violin 1

Violin 2

Viola

Cello

String Bass

76 77 78 79 80

ALL I HAVE IS CHRIST- Full Score, page 17

Choir

lu jah! my sus is my life.

Flute 1&2

Oboe

Clarinet 1&2

Trumpet 1

Trumpet 2&3

Horn 1&2

Trombone 1&2

Trombone 3/Tuba

Perc.

Harp

Pno.

Violin 1

Violin 2

Viola

Cello

String Bass

81 82 83 84 85

ALL I HAVE IS CHRIST- Full Score, page 18

Choir

Flute 1&2

Oboe

Clarinet 1&2

Trumpet 1

Trumpet 2&3

Horn 1&2

Trombone 1&2

Trombone 3/Tuba

Perc.

Harp

Pno.

Violin 1

Violin 2

Viola

Cello

String Bass

86 87 88 89 90 91

ALL I HAVE IS CHRIST

for S.A.T.B. voices, piano, optional orchestra

Words and Music by
JORDAN KAUFLIN
Arranged by
DANIEL GRASSI

Sweetly expressive (♩ = 75)

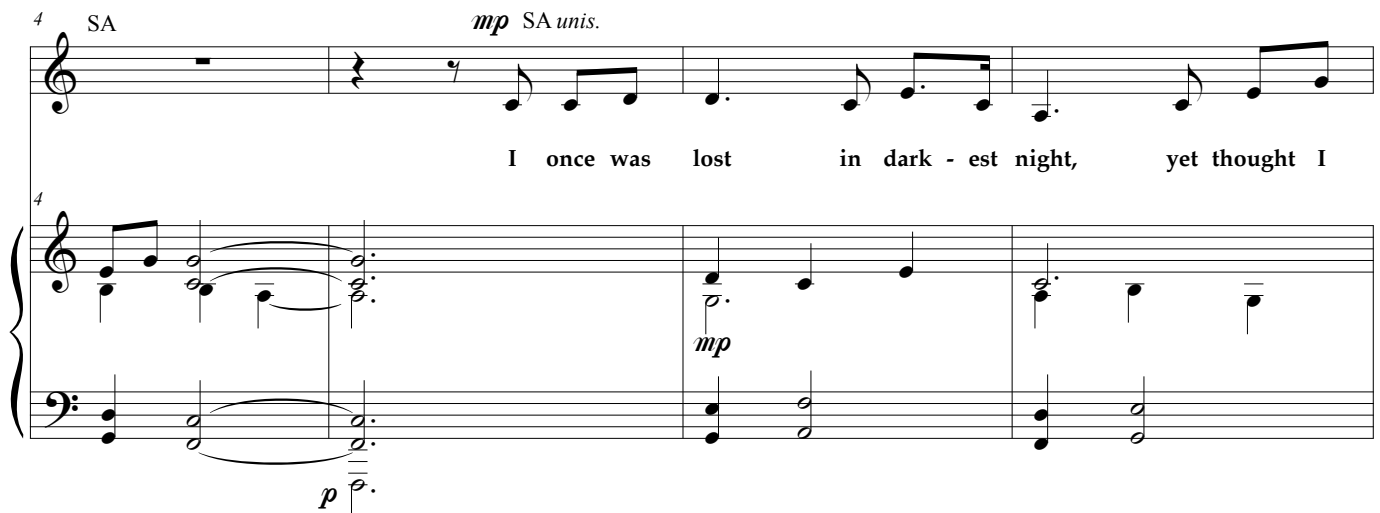

Measures 4-7. SA (Soprano and Alto) vocal line: *mp* SA unis. The lyrics are: "I once was lost in dark - est night, yet thought I". The piano accompaniment features a melody in the right hand and a bass line in the left hand. Dynamics: *mp* (mezzo-piano) for the vocal line, *p* (piano) for the piano accompaniment.

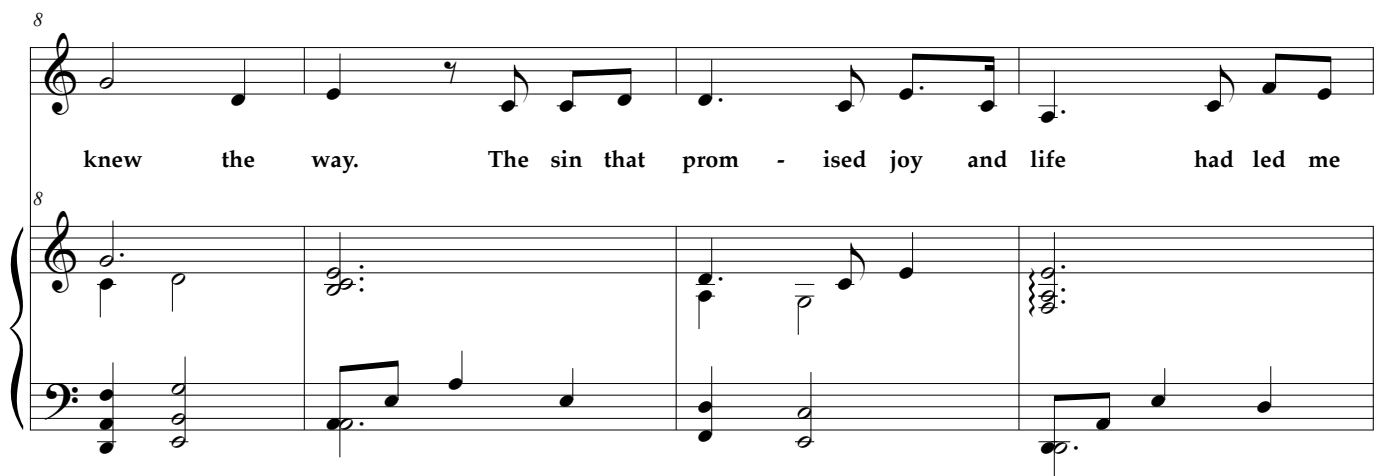

Measures 8-11. SA (Soprano and Alto) vocal line: The lyrics are: "knew the way. The sin that prom - ised joy and life had led me". The piano accompaniment continues with a melody in the right hand and a bass line in the left hand.

ALL I HAVE IS CHRIST

12

to the grave. I had no hope that You would own a re - bel

12

16

to Your will. And if You had not loved me first I would re -

16

20

fuse You still. But as I ran my hell - bound

TB

mp TB unis.

I ran my hell -

20

24

race, in dif-ferent to the cost, You looked up - on my help - less

race, in dif-ferent to the cost, ——— You looked up - on my help - less,

28

state and led me to the cross. And I be - held God's love dis -

help - less state and led me to the cross. And I be - held God's love dis -

ALL I HAVE IS CHRIST

32

played, You suf-fered in my place. The wrath re-served for

played, You suf-fered in my place. You bore the wrath re - served for

32

36

me, now all I know is grace. Hal - le -

me, now all I know is grace.

36

40

lu - jah! All I have is Christ. Hal - le -

44

lu - jah! Je - sus is my life.

48 *p* **Assured, not rushed (♩ = 65)**

mp *Altos (mel.)* Now Lord I

mp *Tenors*

48 *mp* **Assured, not rushed (♩ = 65)**

opt. for rehearsal only

52 *Sops mp* I would be Yours a - lone, and live so all might see

would be Yours a - lone, and live so all — might see the strength to

Basses mp I would be Yours a - lone, and live so all — might see

52

ALL I HAVE IS CHRIST

7

fol - low Your com-mands could ne - ver **f** come from me. **Tempo I, ♩ = 75**

SA *unis.*

fol - low Your com-mands could ne - ver come from me. O Fa - ther,

TB *unis.*

fol - low Your com-mands could ne - ver come from me. **f** **Tempo I, ♩ = 75**

use my ran-somed life in an - y way You choose, and let my

ALL I HAVE IS CHRIST

64

song for - ev - er be my on - ly boast is

64

Broader (♩ = 72)

67 *ff* *rall.*

You. Hal - le - lu -

ff *rall.*

Broader (♩ = 72)

67 *ff* *rall.*

70

jah! All I have is Christ. Hal-le-lu -

74

jah! Je - sus is my life. Hal-le-lu -

ALL I HAVE IS CHRIST

78

jah! All I have is Christ. Hal - le - lu -

82

rit. *mp* **Slowly, very freely** *a tempo*

jah! Je - sus is my life.

rit. *mp* *tenors falsetto* *a tempo*

82

Slowly, very freely

rit. *mp* *a tempo*

87

molto rit. *pp*

ALL I HAVE IS CHRIST

Words and Music by JORDAN KAULIN
 Arranged by DANIEL GRASSI
 Orchestrated by Daniel Grassi

Sweetly expressive (♩ = 75)

ALL I HAVE IS CHRIST- Flute 1&2, page 2

Assured, not rushed (♩ = 65) Tempo I, ♩ = 75

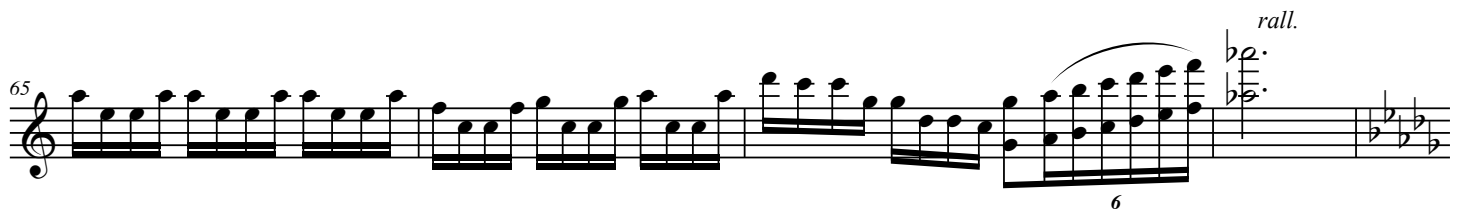

Broader (♩ = 72)

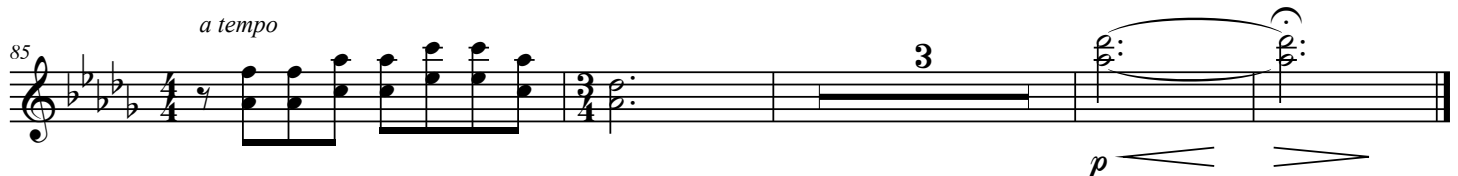

OBOE
(substitute Soprano Sax)

ALL I HAVE IS CHRIST

Words and Music by JORDAN KAUFLEN
Arranged by DANIEL GRASSI
Orchestrated by Daniel Grassi

Sweetly expressive (♩ = 75)

ALL I HAVE IS CHRIST- Oboe (Soprano Sax), page 2

Assured, not rushed (♩ = 65) Tempo I, ♩ = 75

46

4 8

f

60

64 *cresc.*

6

68 *rall.* **Broader** (♩ = 72)

72

76 *tr*

80 *rit.* *mp*

84 **Slowly, very freely** *a tempo*

3

90 *p*

ALL I HAVE IS CHRIST

Words and Music by JORDAN KAUFLEN
 Arranged by DANIEL GRASSI
 Orchestrated by Daniel Grassi

Sweetly expressive (♩ = 75)

4

7

14

18

23

27

38

42

f

mp

f

ALL I HAVE IS CHRIST- Bb Clarinet 1&2, page 2

Assured, not rushed (♩ = 65)

Tempo I, ♩ = 75

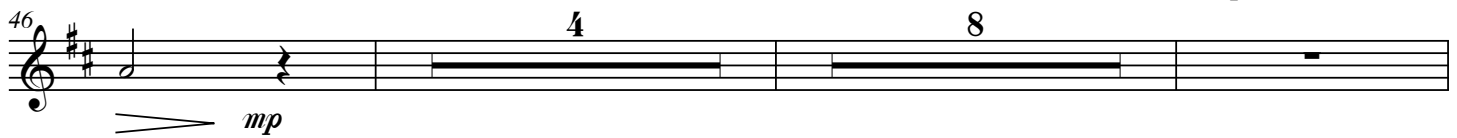
46 

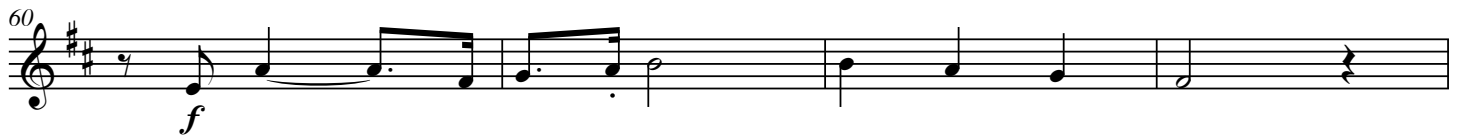
60 

64 *cresc.* 

68 *rall.* **Broader** (♩ = 72) 

72 

76 

80 *rit.* 

84 **Slowly, very freely** *a tempo* 

Bb CLARINET 3
(substitute Viola)

ALL I HAVE IS CHRIST

Words and Music by JORDAN KAUFLEN
Arranged by DANIEL GRASSI
Orchestrated by Daniel Grassi

Sweetly expressive (♩ = 75)

5 8

(Viola only) -----

17

22

27 4

35

40

45

mp *f* *mf* *p*

ALL I HAVE IS CHRIST- Bb Clarinet 3 (Viola), page 2

Assured, not rushed (♩ = 65)

Tempo I, ♩ = 75

50 *mp* *f* 7

61 *cresc.* 6

66 *rall.* *f* 10

Broader (♩ = 72)

69 *ff*

74 5

79 *rit.* *mp*

Slowly, very freely

a tempo

84 *mf*

molto rit.

89 *p*

BASS CLARINET 1 & 2
(substitute Cello 1 & 2)

ALL I HAVE IS CHRIST

Words and Music by JORDAN KAUFLEN
Arranged by DANIEL GRASSI
Orchestrated by Daniel Grassi

Sweetly expressive (♩ = 75)

2

f *mp*

(Cello only) -----

6 8 2

19

opt. Solo

24

(end Solo) tutti

29

(Cello only) -----

34 *mf* *mf*

39 *fz*

44 *p* 2

ALL I HAVE IS CHRIST- Bass Clarinet 1&2 (Cello 1&2), page 2

Assured, not rushed (♩ = 65)

Tempo I, ♩ = 75

50

mp

f

61

cresc.

66

rall.

f

Broader (♩ = 72)

71

76

81

rit.

Slowly, very freely

a tempo

mp

86

molto rit.

mf

p

90

p

f

BASSOON 1 & 2
(substitute Cello 1 & 2)

ALL I HAVE IS CHRIST

Words and Music by JORDAN KAUFLEN
Arranged by DANIEL GRASSI
Orchestrated by Daniel Grassi

Sweetly expressive (♩ = 75)

2

f *mp*

6 8 (Cello only) 2

19

24 *opt. Solo*

29 (end Solo) *tutti*

34 (Cello only) *mf* *mf*

39 *f*

44 *p*

ALL I HAVE IS CHRIST- Bassoon 1&2 (Cello 1&2), page 2

Assured, not rushed (♩ = 65)

Tempo I, ♩ = 75

50 *mp* *f*

61 *cresc.*

66 *f* *rall.*

71

76

81 *mp* *rit.*

86 *mf* *molto rit.*

90 *p*

TRUMPET 1

ALL I HAVE IS CHRIST

Words and Music by JORDAN KAUFLEN
Arranged by DANIEL GRASSI
Orchestrated by Daniel Grassi

Sweetly expressive (♩ = 75)

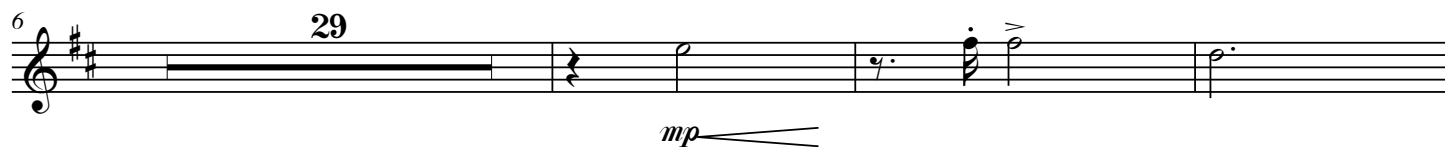
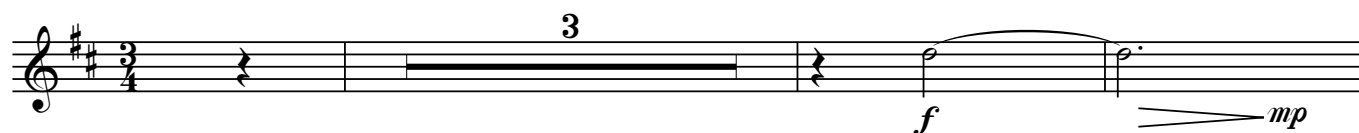

Assured, not rushed (♩ = 65) Tempo I, ♩ = 75

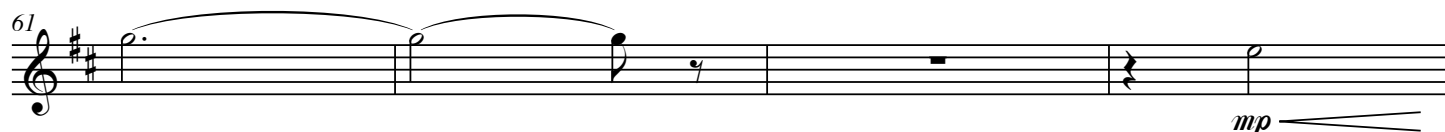

ALL I HAVE IS CHRIST- Trumpet 1, page 2

65 *rall.*

Broader (♩ = 72)

69

73

77

81 *rit.* **Slowly, very freely**

85 *a tempo*

TRUMPET 2 & 3

ALL I HAVE IS CHRIST

Words and Music by JORDAN KAUFMAN
Arranged by DANIEL GRASSI
Orchestrated by Daniel Grassi

Sweetly expressive (♩ = 75)

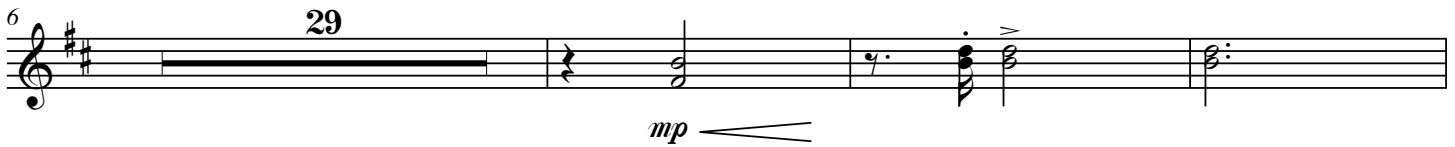
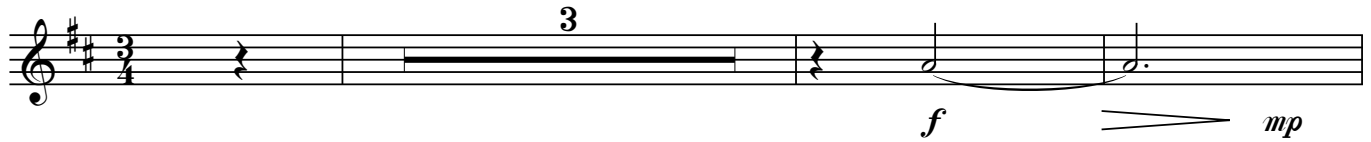

Assured, not rushed (♩ = 65) Tempo I, ♩ = 75

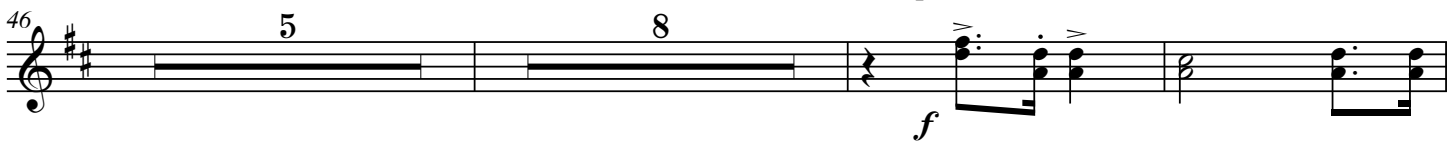

ALL I HAVE IS CHRIST- Trumpet 2 & 3, page 2

65 *rall.*
f 3

Broader (♩ = 72)

69

73

77

81 *rit.* **Slowly, very freely**
mp

85 *a tempo* 4
p

TROMBONE 1 & 2
(substitute Tenor Sax 1 & 2)

ALL I HAVE IS CHRIST

Words and Music by JORDAN KAUFMAN
Arranged by DANIEL GRASSI
Orchestrated by Daniel Grassi

Sweetly expressive (♩ = 75)

Assured, not rushed (♩ = 65)

Tempo I, ♩ = 75

ALL I HAVE IS CHRIST- Trombone 1&2 (Tenor Sax 1&2), page 2

61 *mp*

65 *rall.*
f

Broader (♩ = 72)

69 *ff*

73 *ff*

77 *ff*

81 *rit.*
mp

Slowly, very freely

85 *a tempo*
p

TROMBONE 3/ TUBA

ALL I HAVE IS CHRIST

Words and Music by JORDAN KAUFLEN
Arranged by DANIEL GRASSI
Orchestrated by Daniel Grassi

Sweetly expressive (♩ = 75)

Assured, not rushed (♩ = 65)

Tempo I, ♩ = 75

ALL I HAVE IS CHRIST- Trombone 3/Tuba, page 2

61

61

mp

65 *rall.*

f

Broader (♩ = 72)

69

ff

73

77

81 *rit.* **Slowly, very freely**

85 *a tempo*

4

p

SOPRANO SAX
(substitute Oboe)

ALL I HAVE IS CHRIST

Words and Music by JORDAN KAUFLEN
Arranged by DANIEL GRASSI
Orchestrated by Daniel Grassi

Sweetly expressive (♩ = 75)

mp f

4 7 3

14 tr 2

19 tr 3

23 3

27 3

33 2

38 6 f

42

ALL I HAVE IS CHRIST- Soprano Sax (Oboe), page 2

Assured, not rushed (♩ = 65) Tempo I, ♩ = 75

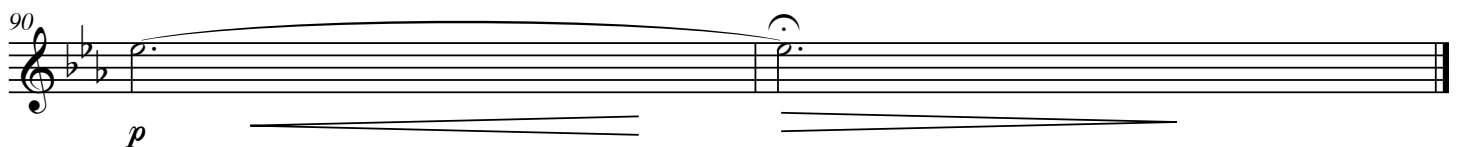
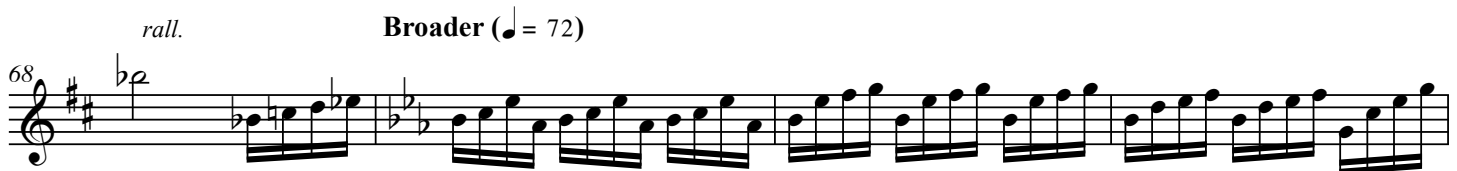
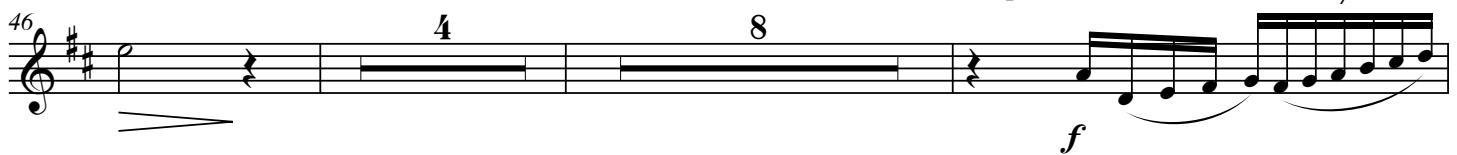

ALTO SAX 1 & 2
(substitute Horn 1 & 2)

ALL I HAVE IS CHRIST

Words and Music by JORDAN KAUFLEN
Arranged by DANIEL GRASSI
Orchestrated by Daniel Grassi

Sweetly expressive (♩ = 75)

4

16

23

8

31

mf

34

mp

38

f

42

Assured, not rushed (♩ = 65) Tempo I, ♩ = 75

46

5

8

ALL I HAVE IS CHRIST- Alto Sax 1&2 (Horn 1&2) page 2

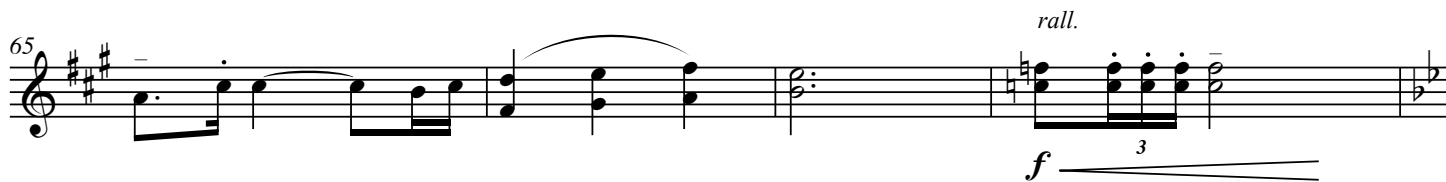

Broader (♩ = 72)

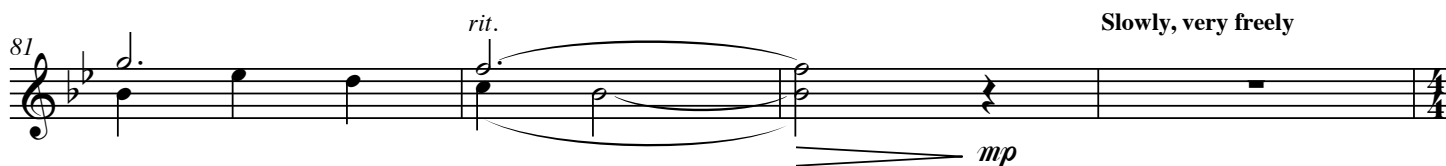

TENOR SAX 1 & 2
(substitute Trombone 1 & 2)

ALL I HAVE IS CHRIST

Words and Music by JORDAN KAUFMAN
Arranged by DANIEL GRASSI
Orchestrated by Daniel Grassi

Sweetly expressive (♩ = 75)

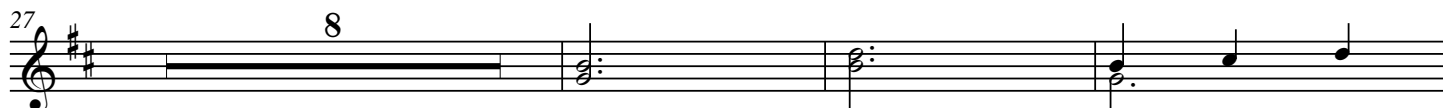
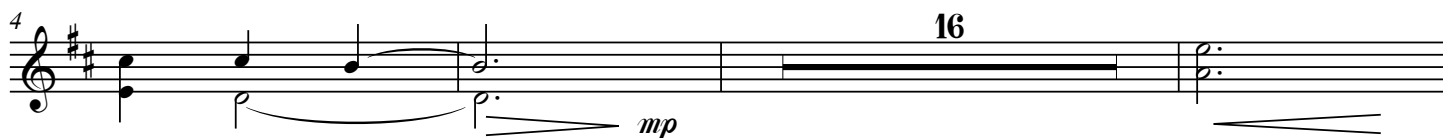
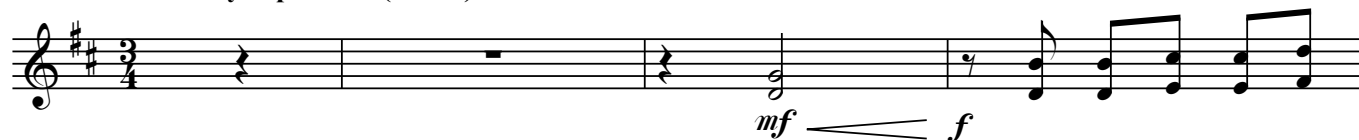

Assured, not rushed (♩ = 65)

Tempo I, ♩ = 75

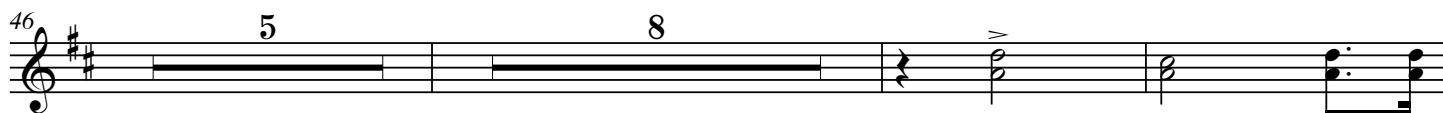

ALL I HAVE IS CHRIST- Tenor Sax 1&2 (Trombone 1&2), page 2

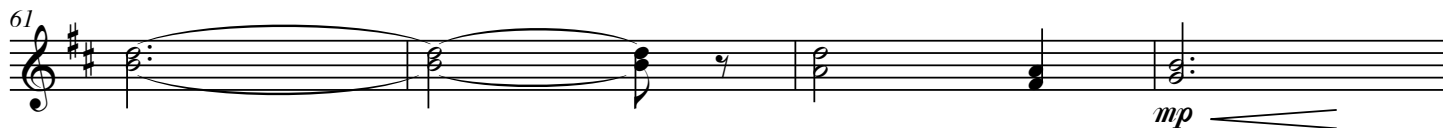

Broader (♩ = 72)

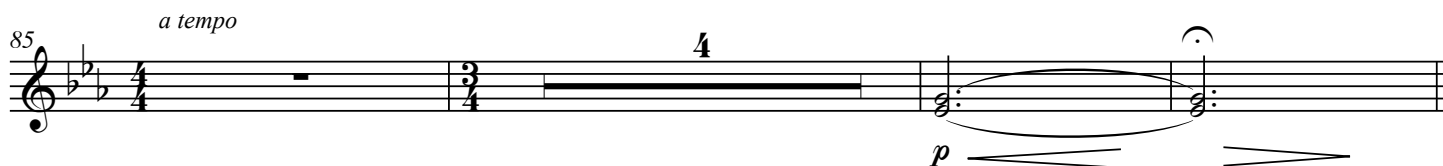
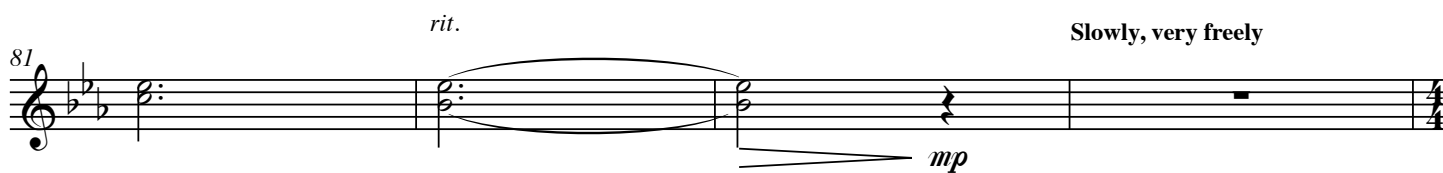
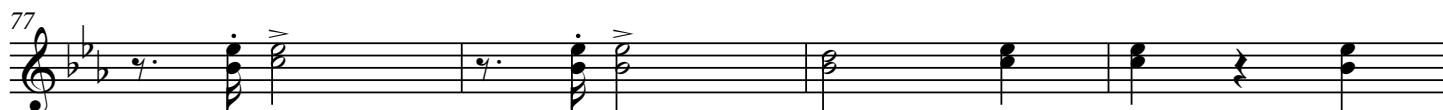
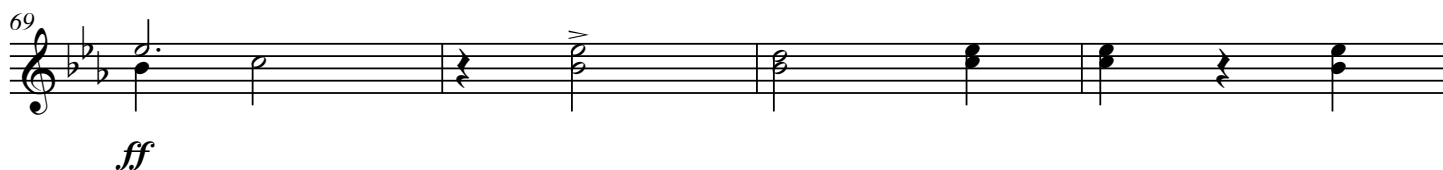

HORN 1 & 2
(substitute Alto Sax 1 & 2)

ALL I HAVE IS CHRIST

Words and Music by JORDAN KAUFLEN
Arranged by DANIEL GRASSI
Orchestrated by Daniel Grassi

Sweetly expressive (♩ = 75)

4 16

23 8

31 *mf*

34 *mp*

38 *f*

42

Assured, not rushed (♩ = 65) Tempo I, ♩ = 75

46 5 8

ALL I HAVE IS CHRIST- Horn 1&2 (Alto Sax 1&2) page 2

61 *mp*

65 *rall.*
f 3

Broader (♩ = 72)

69 *ff*

73

77

81 *rit.* **Slowly, very freely**
mp

85 *a tempo* 4
p

PERCUSSION 1 & 2
Bells, Chimes, Cymbals,
Bar Chimes, Triangle

ALL I HAVE IS CHRIST

Words and Music by JORDAN KAULIN
Arranged by DANIEL GRASSI
Orchestrated by Daniel Grassi

Sweetly expressive (♩ = 74)

Chimes

Percussion 1

Percussion 2

Sus. Cymbal

p *f*

Bells

Bar Chimes (Mark Tree)

Triangle

Cym. scrape

rit.

Sus. Cymbal

Chimes

Cym. scrape

4 9

16 5

24 6

33 6 6

ALL I HAVE IS CHRIST- Percussion 1&2, page 2

Assured, not rushed (♩ = 65)

47

Perc. 1

Perc. 2

Cym. scrape

Bar Chimes (Mark Tree)

2

8

2

8

Tempo I, ♩ = 74

rall.

Broader (♩ = 72)

59

Perc. 1

Perc. 2

Piati

8

Sus. Cymbal

Piati

8

8

8

70

Perc. 1

Perc. 2

Chimes

Bells

Chimes

6

Sus. Cymbal

Piati

6

6

6

79

Perc. 1

Perc. 2

Sus. Cymbal

3

3

3

3

85

Perc. 1

Perc. 2

Chimes

4

4

4

4

TIMPANI

ALL I HAVE IS CHRIST

Words and Music by JORDAN KAUFMAN
 Arranged by DANIEL GRASSI
 Orchestrated by Daniel Grassi

Sweetly expressive (♩ = 75)

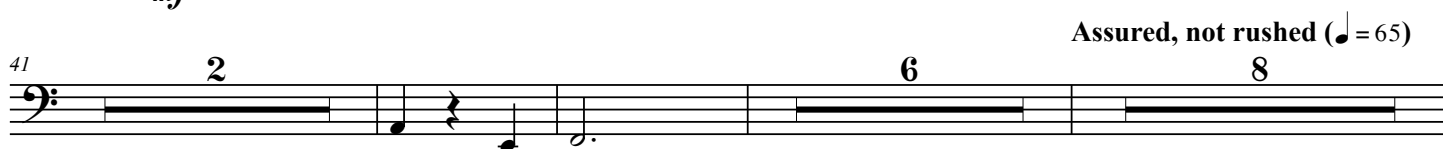

Assured, not rushed (♩ = 65)

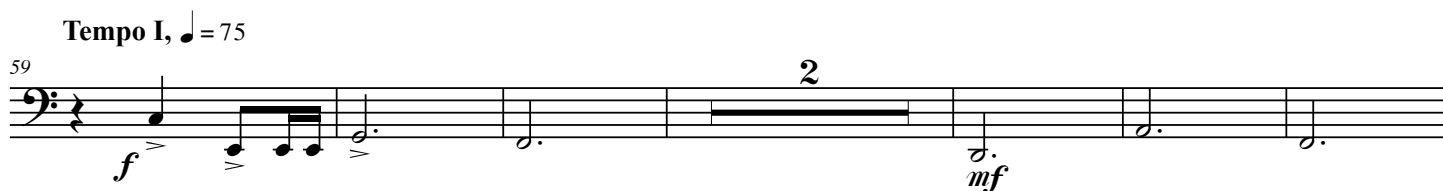

Tempo I, ♩ = 75

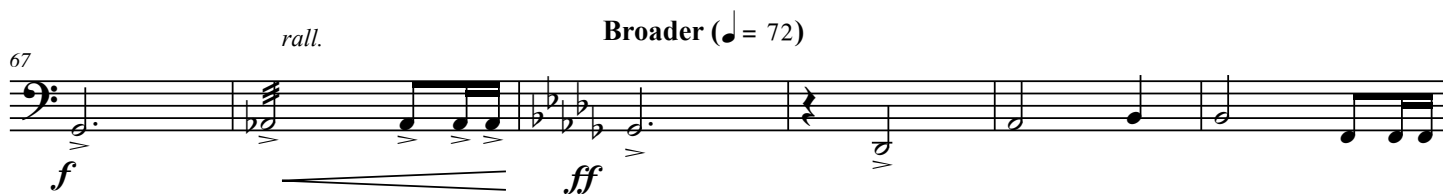
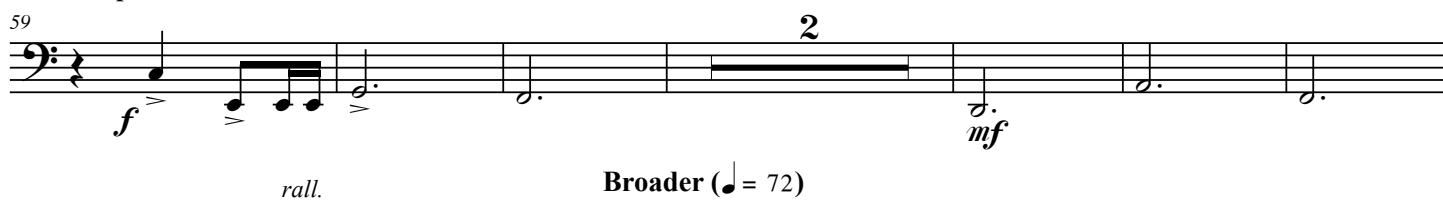

rall.

Broader (♩ = 72)

rit.

2

a tempo

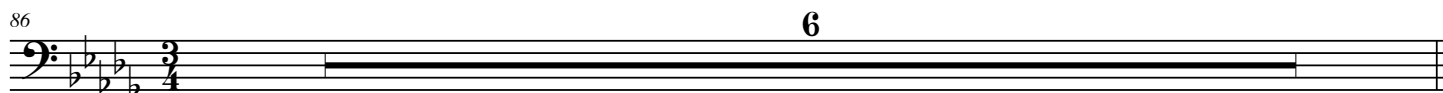

HARP

ALL I HAVE IS CHRIST

Words and Music by JORDAN KAUFLEN
Arranged by DANIEL GRASSI
Orchestrated by Daniel Grassi

Sweetly expressive (♩ = 75)

Tempo I, ♩ = 75

ALL I HAVE IS CHRIST- Harp, page 2

59

f C⁶

63

Broader (♩ = 72)

67

rall.

Db⁶

71

75

ALL I HAVE IS CHRIST- Harp, page 3

79

rit.

83

Slowly, very freely *a tempo*

5

p (slow roll)

PIANO

ALL I HAVE IS CHRIST

Words and Music by JORDAN KAUFMAN
Arranged by DANIEL GRASSI
Orchestrated by Daniel Grassi

Sweetly expressive (♩ = 75)

ALL I HAVE IS CHRIST- Piano, page 2

20

mp

24

28

32

36

ALL I HAVE IS CHRIST- Piano, page 3

40

44

48

Assured, not rushed ($\text{♩} = 65$)

mp

opt. for rehearsal only

52

56

Tempo I, $\text{♩} = 75$

f

ALL I HAVE IS CHRIST- Piano, page 4

60

64

67

rall. **Broader** (♩ = 72)

ff

70

73

ALL I HAVE IS CHRIST- Piano, page 5

76

79

rit.

83

a tempo

mp

87

molto rit.

pp

VIOLIN 1

ALL I HAVE IS CHRIST

Words and Music by JORDAN KAUFMAN
Arranged by DANIEL GRASSI
Orchestrated by Daniel Grassi

Sweetly expressive (♩ = 75)

5 *mp* *f*

8 *pizz.*

17 *arco*

22

27 4

35 *mp* *f*

40

ALL I HAVE IS CHRIST- Violin 1, page 2

45

p

Assured, not rushed (♩ = 65) Tempo I, ♩ = 75

50

8

f

61

cresc.

66

rall.

10

ff

Broader (♩ = 72)

71

5

78

rit.

mp

Slowly, very freely

85

a tempo

p

mf

molto rit.

p

VIOLIN 2

ALL I HAVE IS CHRIST

Words and Music by JORDAN KAUFLEN
Arranged by DANIEL GRASSI
Orchestrated by Daniel Grassi

Sweetly expressive (♩ = 75)

ALL I HAVE IS CHRIST- Violin 2, page 2

Assured, not rushed (♩ = 65)

Tempo I, ♩ = 75

50

8

f

7

62

6

cresc.

67

rall.

10

ff

Broader (♩ = 72)

71

5

77

rit.

83

Slowly, very freely a tempo

mp

p

mf

89

molto rit.

p

VIOLA
(substitute Clarinet 3)

ALL I HAVE IS CHRIST

Words and Music by JORDAN KAUFLEN
Arranged by DANIEL GRASSI
Orchestrated by Daniel Grassi

Sweetly expressive (♩ = 75)

5 *mp* *f*

8 *pizz.*

17 *arco*

22 *mf*

27 *mf*

35 *mp* *f*

40

45 *p*

ALL I HAVE IS CHRIST- Viola (Clarinet 3), page 2

Assured, not rushed (♩ = 65)

Tempo I, ♩ = 75

50 *mp* *f* 7 7

61 *cresc.* 6

66 *rall.* *f* 10

Broader (♩ = 72)

69 *ff*

74 5

79 *rit.* *mp*

Slowly, very freely

a tempo

84 *mf*

molto rit.

89 *p*

CELLO 1 & 2
(substitute Bassoon 1 & 2)

ALL I HAVE IS CHRIST

Words and Music by JORDAN KAUFLEN
Arranged by DANIEL GRASSI
Orchestrated by Daniel Grassi

Sweetly expressive (♩ = 75)

1 2 *f* *mp*

6 8 *pizz.* 2 *arco*

19

24 *opt. Solo*

29 (end Solo) *tutti*

34 *pizz.* *arco* *mf* *mf*

39 *f*

44 2 *p*

ALL I HAVE IS CHRIST- Cello 1 & 2 (Bassoon 1 & 2), page 2

Assured, not rushed (♩ = 65)

Tempo I, ♩ = 75

50

mp *f*

61

cresc.

66

rall. *ff*

71

76

81

rit. *mp*

86

mf *molto rit.*

90

p

STRING BASS

ALL I HAVE IS CHRIST

Words and Music by JORDAN KAUFLEN
Arranged by DANIEL GRASSI
Orchestrated by Daniel Grassi

Sweetly expressive (♩ = 75)

5

12

mp

20

2

25

8

pizz.

mf

36

arco

f

40

44

2

p

Assured, not rushed (♩ = 65)

49

7

ALL I HAVE IS CHRIST- String Bass, page 2

Tempo I, ♩ = 75

