COME NOW ALMIGHTY KING

Lyrics by Martin Maddan (1726-1790)
Alt. lyrics by Bob Kauflin
Music by John Spiro and Bob Kauflin

VERSE

♩ = 92

D2 D2 D2

1. Come now_ Al-might-y King Help us__ Your Name to sing
2. Come now_ in-car-nate Word Take up__ Your might-y sword

D2 D2 D2

We will__ de-clare Your praise
Our hum-ble prayers at-tend

D2 D2 A G

Right-eous in all Your ways Fa-ther,_ all glo-ri-ous
Faith-ful__ un-til the end Come and_ Your peo-ple bless

A G A Em7

O'er all___ vic-to-ri-ous Come and__ reign o-ver us
And give__ Your Word suc-cess Lord of___ all right-eous-ness

Em7 D2 D2 D2 D2

An-cient of Days
On us de-scend

© 2001 Sovereign Grace Praise (BMI). Sovereign Grace Music, a division of Sovereign Grace Churches. From *Upward: The Bob Kauflin Hymns Project*.
All rights reserved. Administrated worldwide at www.CapitolCMGPublishing.com, excluding the UK which is adm. by Integrity Music,
part of the David C Cook family. www.SovereignGraceMusic.org. CCLI #4088972

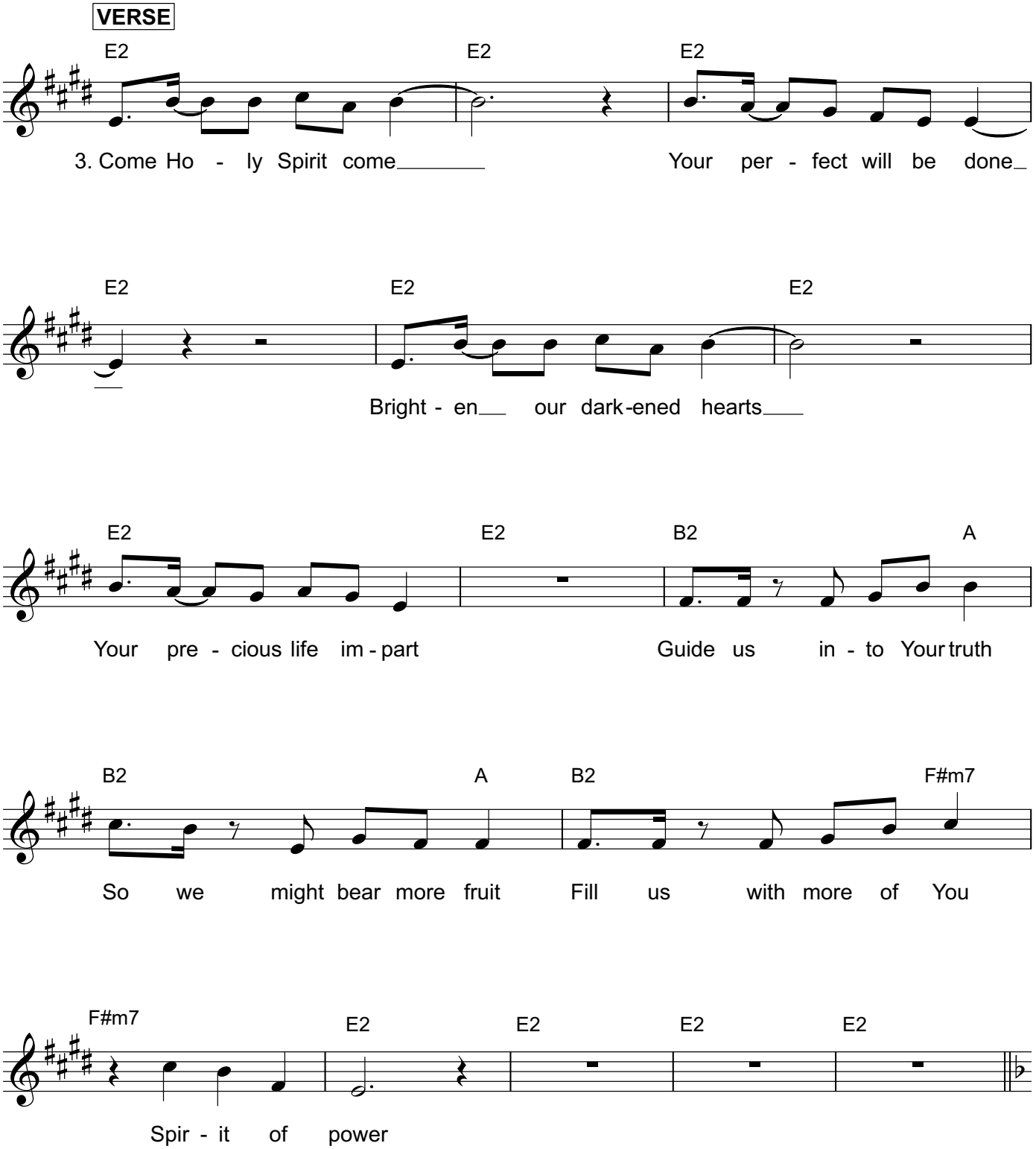

© 2001 Sovereign Grace Praise (BMI). Sovereign Grace Music, a division of Sovereign Grace Churches. From *Upward: The Bob Kauflin Hymns Project*.
All rights reserved. Administrated worldwide at www.CapitolCMGPublishing.com, excluding the UK which is adm. by Integrity Music,
part of the David C Cook family. www.SovereignGraceMusic.org. CCLI #4088972

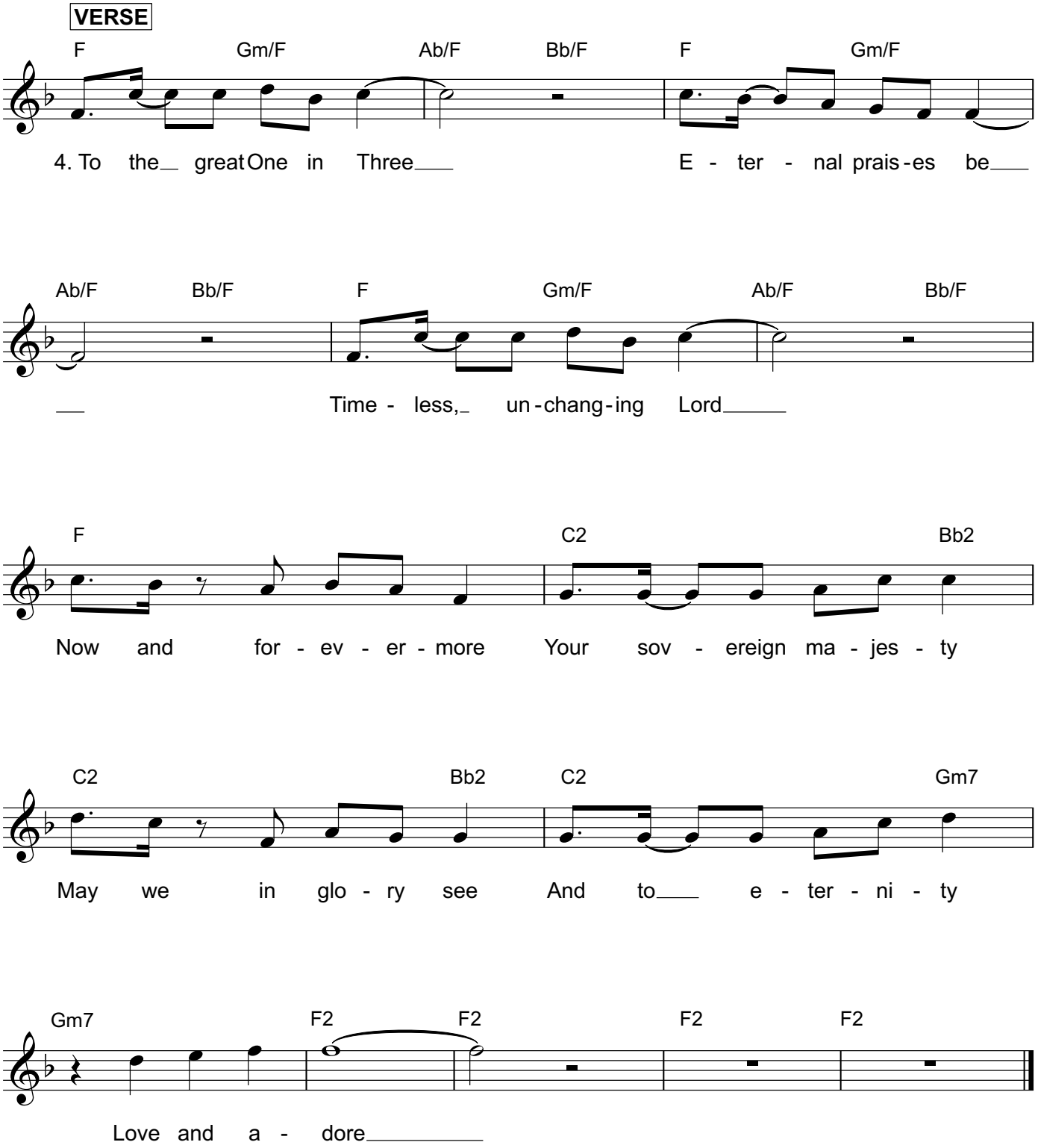

© 2001 Sovereign Grace Praise (BMI). Sovereign Grace Music, a division of Sovereign Grace Churches. From *Upward: The Bob Kauflin Hymns Project*.
All rights reserved. Administrated worldwide at www.CapitolCMGPublishing.com, excluding the UK which is adm. by Integrity Music,
part of the David C Cook family. www.SovereignGraceMusic.org. CCLI #4088972