GLORIOUS CHRIST

Music and Words by Bob Kauflin

♩ = 92

VERSE

G C Em D

1. The
2. You

5 C G C G

ra - diance of the Fa - ther be - fore the dawn of time You
left the air of heav - en to breathe the dust of earth and

9 Em C G D

spoke and all cre - a - tion came to be The
dwell a - mong the out - cast and the poor You

13 C G C G

mol - e- cules and plan - ets re - veal Your great de sign and
came to be for - sa - ken and died to take our curse so

17 Em D Am Em C

ev - ery one was made so we could see, so we could see
You could be our joy for - ev - er more, for - ev - er more

22 **CHORUS** *1x melody only* 𝄋 G C/E

You are the glo - - rious Christ the great - est of all de - lights

26 C D

Your pow - er is un - e - qualed, Your love be yond all heights No great er sac-

Music and words by Bob Kauflin. © 2012 Sovereign Grace Praise (BMI). Sovereign Grace Music, a division of Sovereign Grace Churches.
All rights reserved. Administrated worldwide at www.CapitolCMGPublishing.com, excluding the UK which is adm. by Integrity Music,
part of the David C Cook family. www.SovereignGraceMusic.org CCLI #6271684

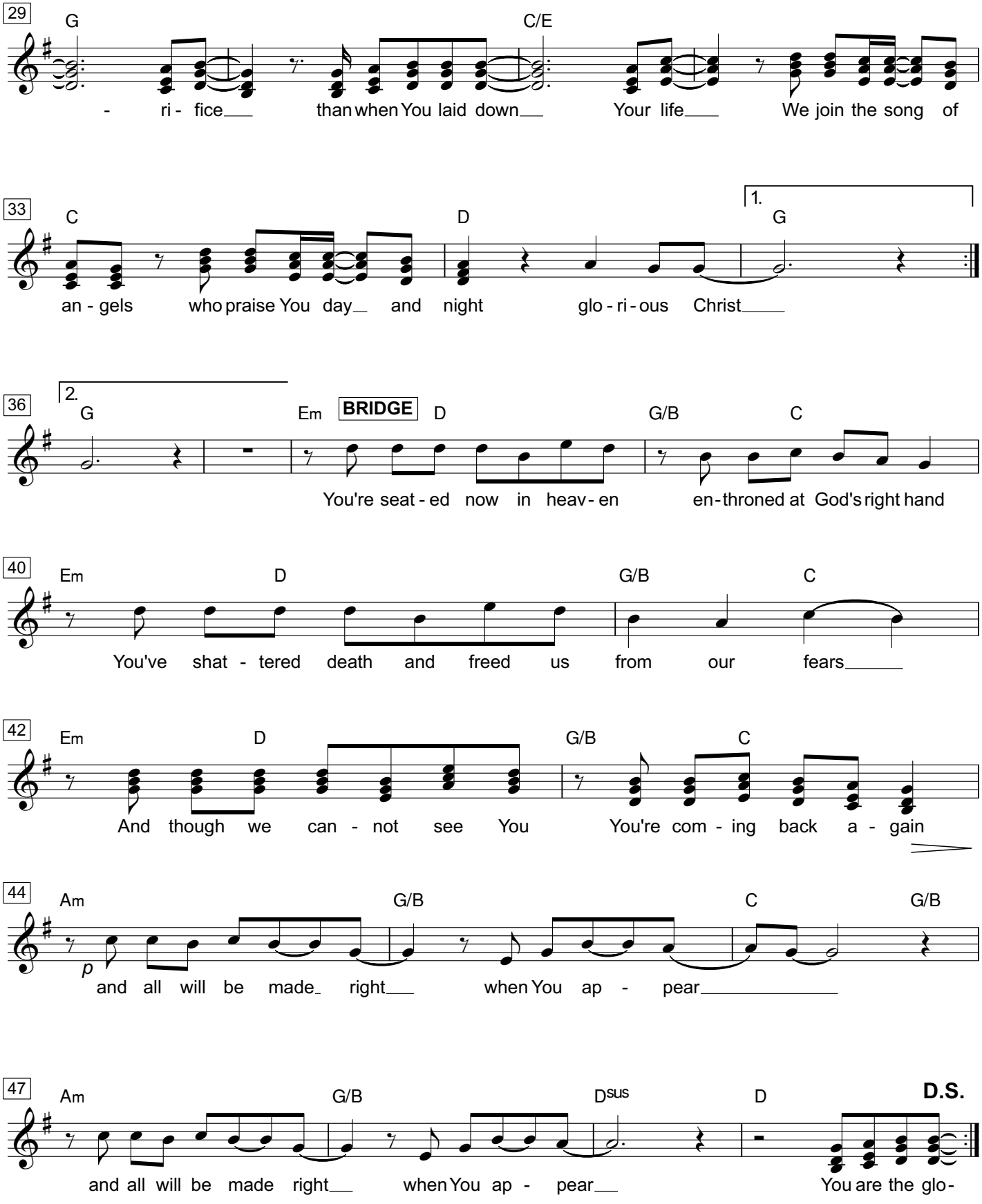

Music and words by Bob Kauflin. © 2012 Sovereign Grace Praise (BMI). Sovereign Grace Music, a division of Sovereign Grace Churches. All rights reserved. Administrated worldwide at www.CapitolCMGPublishing.com, excluding the UK which is adm. by Integrity Music, part of the David C Cook family. www.SovereignGraceMusic.org CCLI #6271684