JOY TO THE WORLD (OUR GOD REIGNS)

Original words by Isaac Watts (1719)
Add. words and music by David LaChance
Choral Arrangement by Eric Fadel

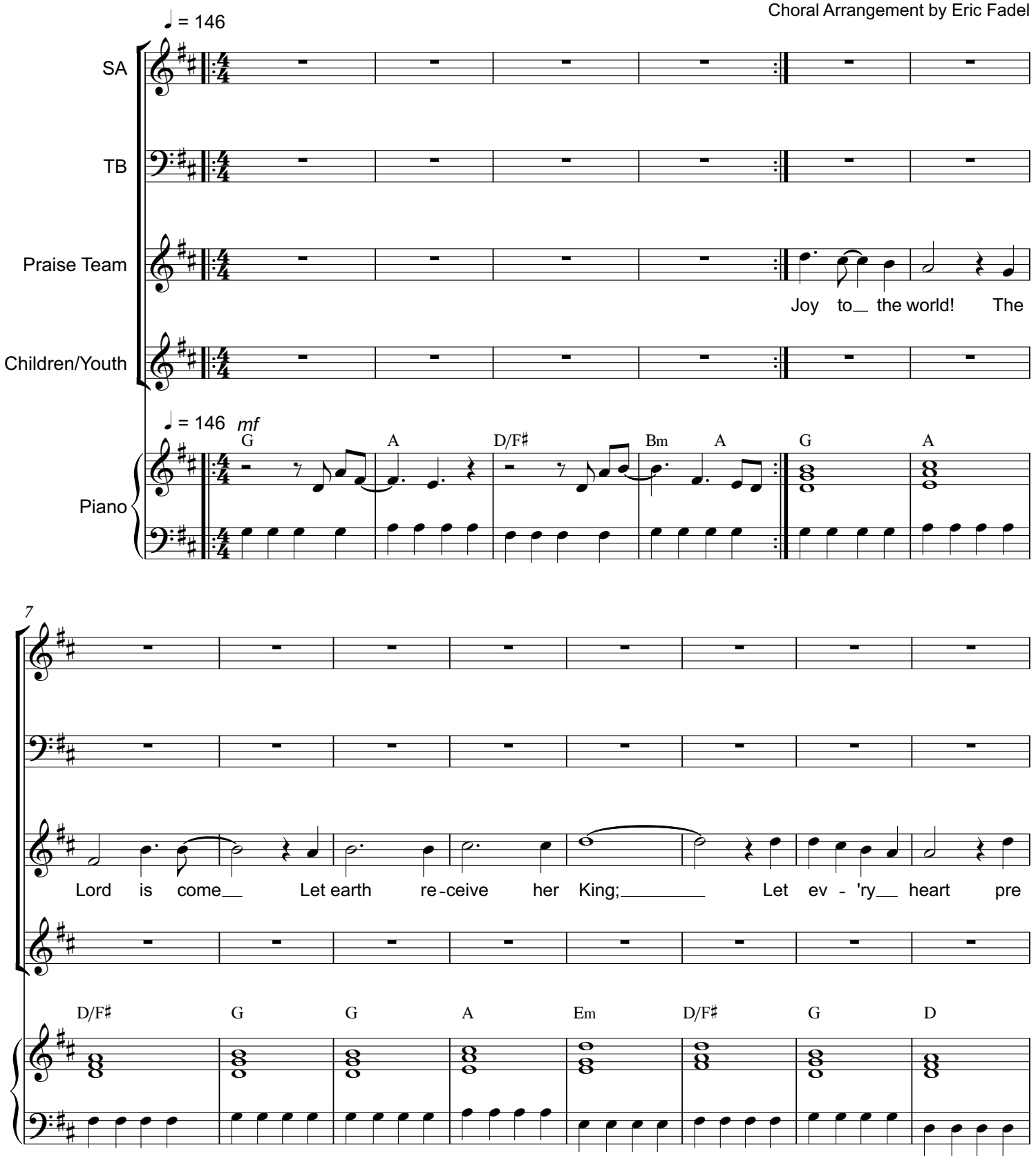

© 2014 Sovereign Grace Praise (BMI). Sovereign Grace Music, a division of Sovereign Grace Churches. All rights reserved.
Administrated worldwide at www.CapitolCMGPublishing.com, excluding the UK which is adm. by Integrity Music,
part of the David C Cook family. www.SovereignGraceMusic.org CCLI #7031882

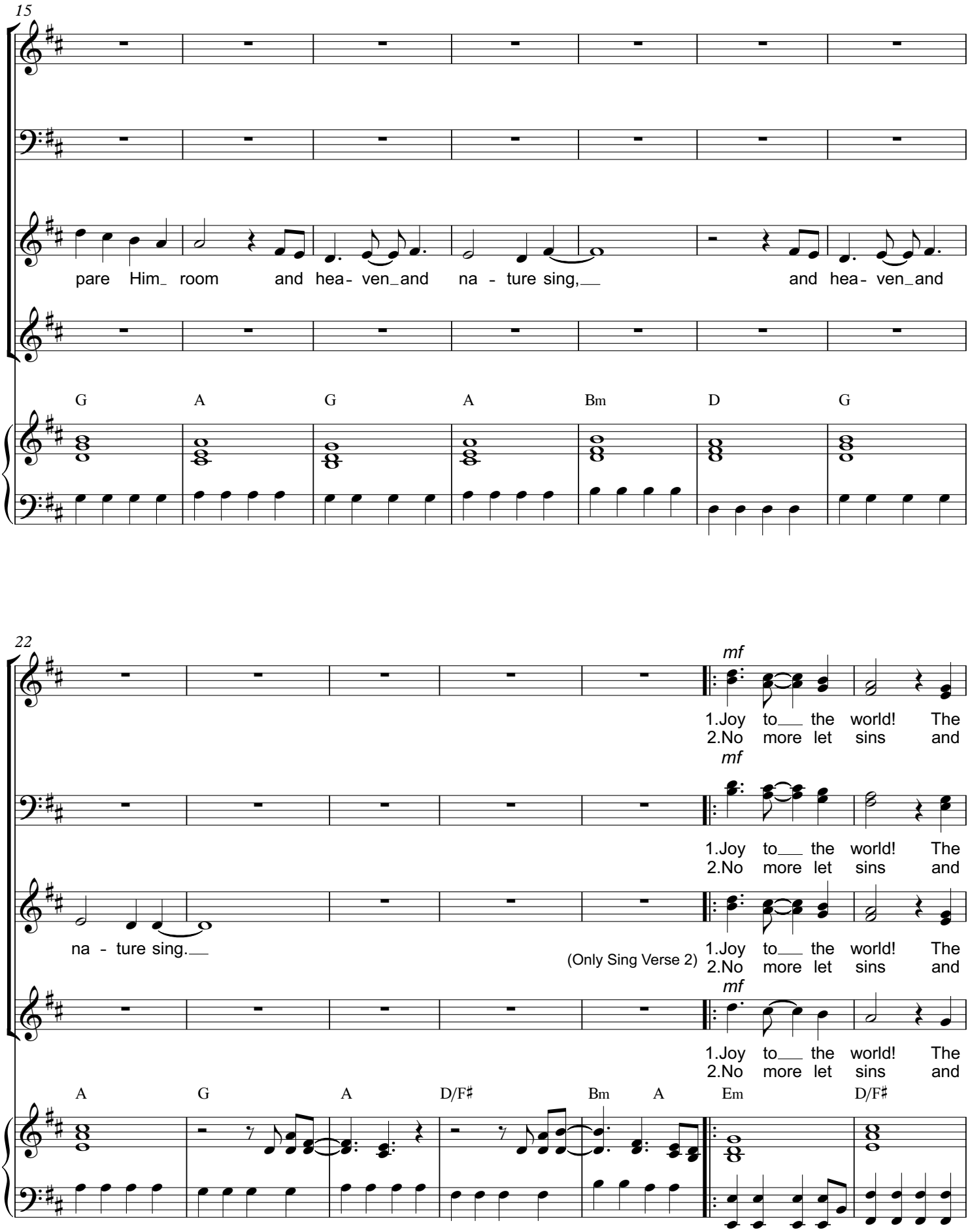

© 2014 Sovereign Grace Praise (BMI). Sovereign Grace Music, a division of Sovereign Grace Churches. All rights reserved.
Administrated worldwide at www.CapitolCMGPublishing.com, excluding the UK which is adm. by Integrity Music,
part of the David C Cook family. www.SovereignGraceMusic.org CCLI #7031882

29

Sa - vior reigns Let men their songs em - ploy while fields and
sor - rows grow northorns in - fest the ground; He comes to

Sa - vior reigns Let men their songs em - ploy while fields and
sor - rows grow northorns in - fest the ground; He comes to

Sa - vior reigns Let men their songs em - ploy while fields and
sor - rows grow northorns in - fest the ground; He comes to

Sa - vior reigns Let men their songs em - ploy while fields and
sor - rows grow northorns in - fest the ground; He comes to

G Em D/F♯ G Em

36

floods, rocks, hilss, and plains re - peat the soun - ding joy,
make His bless - ings flow far as the curse is found,

floods, rocks, hilss, and plains re - peat the soun - ding joy,
make His bless - ings flow far as the curse is found,

floods, rocks, hilss, and plains re - peat the soun - ding joy,
make His bless - ings flow far as the curse is far as the

floods, rocks, hilss, and plains re - peat the soun - ding joy,
make His bless - ings flow far as the curse is found,

D/F♯ G A Em A Bm

© 2014 Sovereign Grace Praise (BMI). Sovereign Grace Music, a division of Sovereign Grace Churches. All rights reserved.
Administrated worldwide at www.CapitolCMGPublishing.com, excluding the UK which is adm. by Integrity Music,
part of the David C Cook family. www.SovereignGraceMusic.org CCLI #7031882

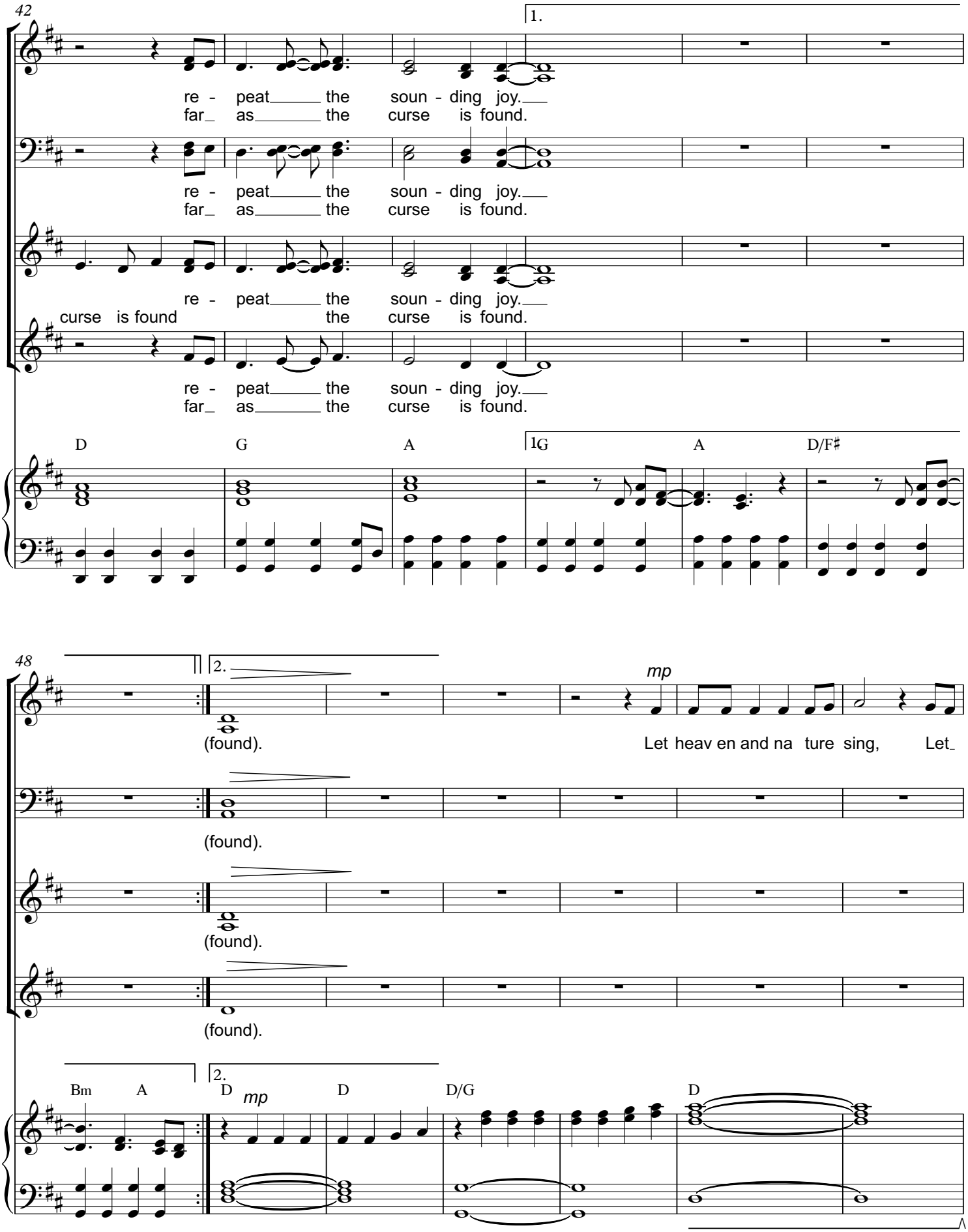

© 2014 Sovereign Grace Praise (BMI). Sovereign Grace Music, a division of Sovereign Grace Churches. All rights reserved.
Administrated worldwide at www.CapitolCMGPublishing.com, excluding the UK which is adm. by Integrity Music,
part of the David C Cook family. www.SovereignGraceMusic.org CCLI #7031882

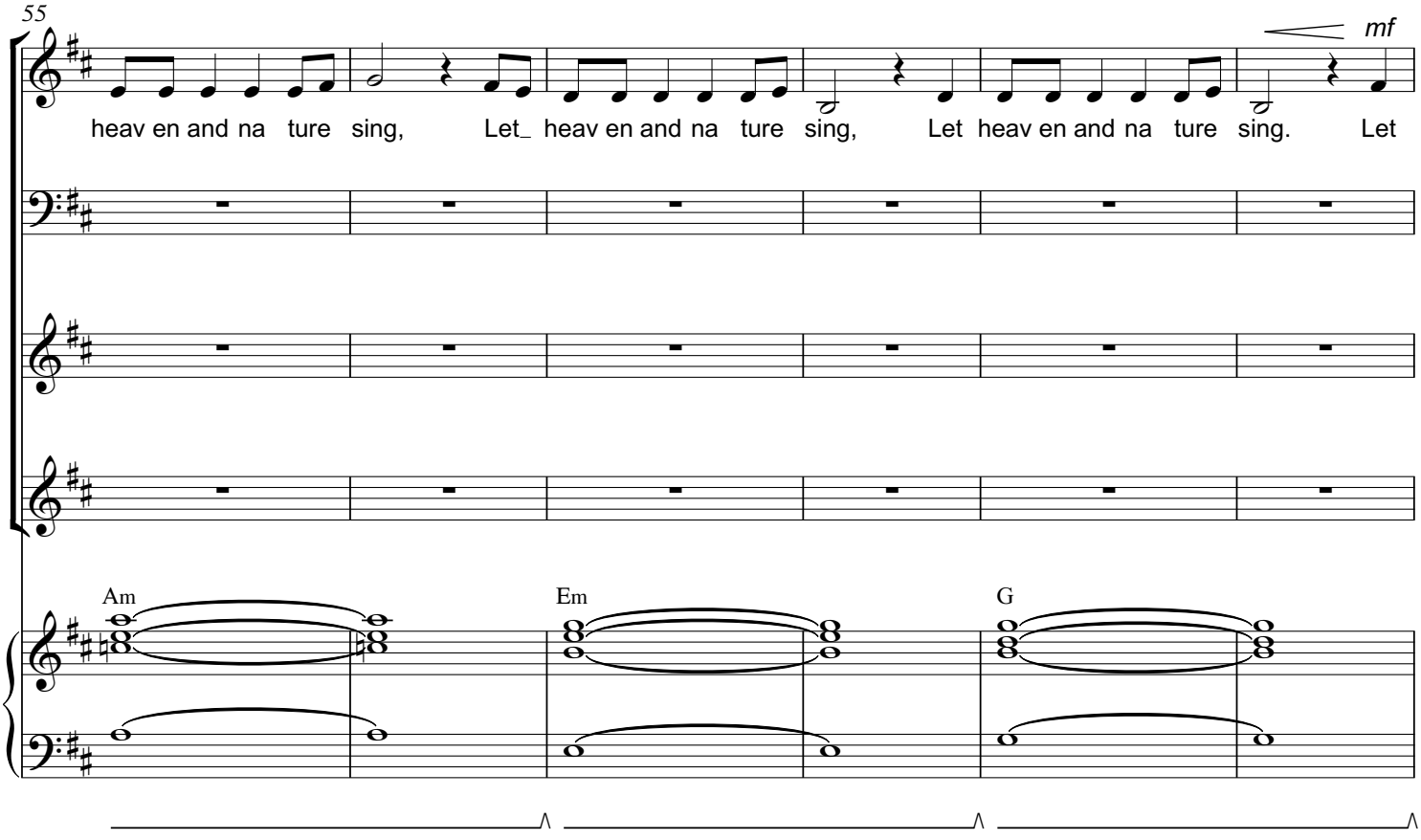

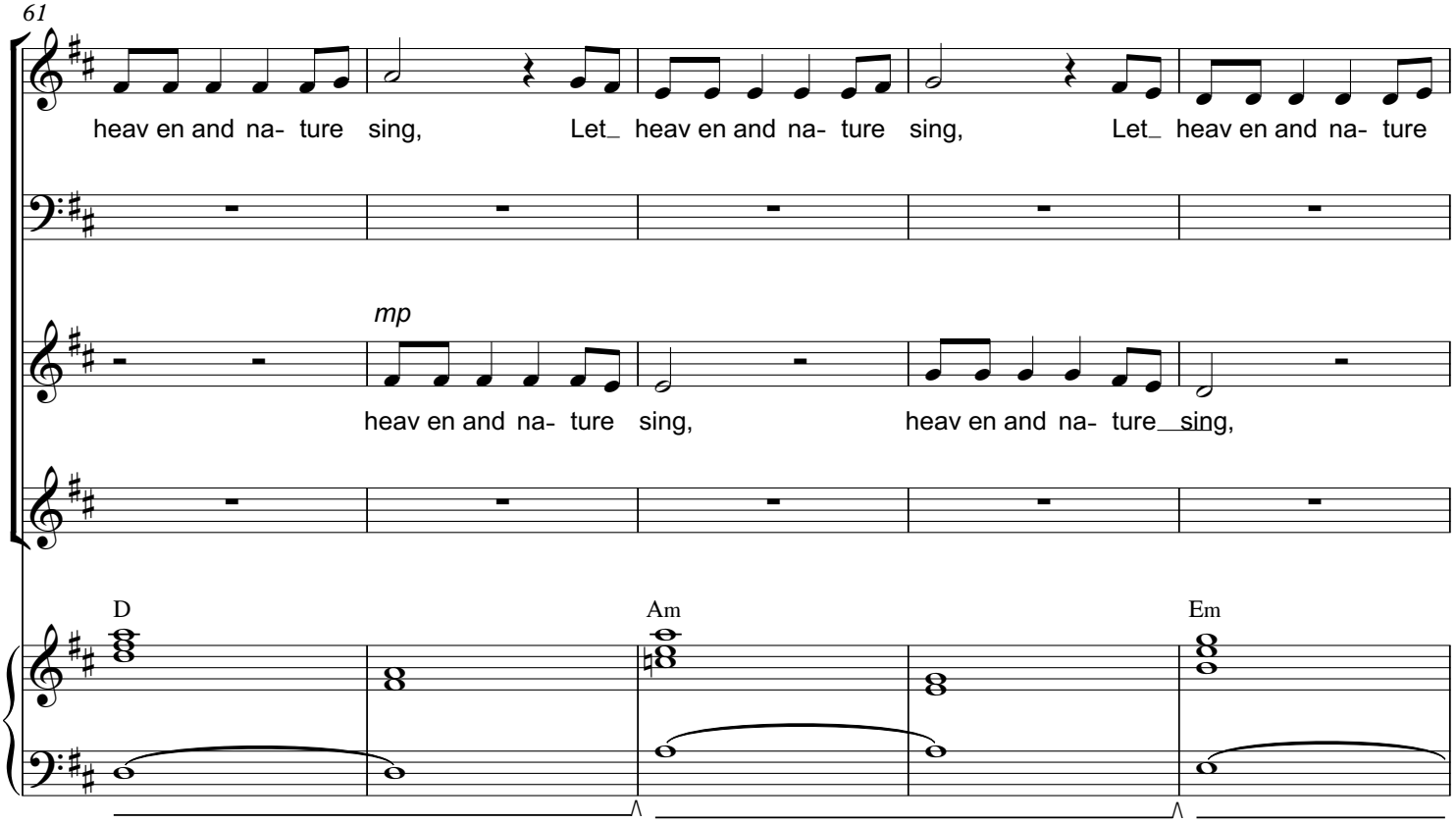

© 2014 Sovereign Grace Praise (BMI). Sovereign Grace Music, a division of Sovereign Grace Churches. All rights reserved.
Administrated worldwide at www.CapitolCMGPublishing.com, excluding the UK which is adm. by Integrity Music,
part of the David C Cook family. www.SovereignGraceMusic.org CCLI #7031882

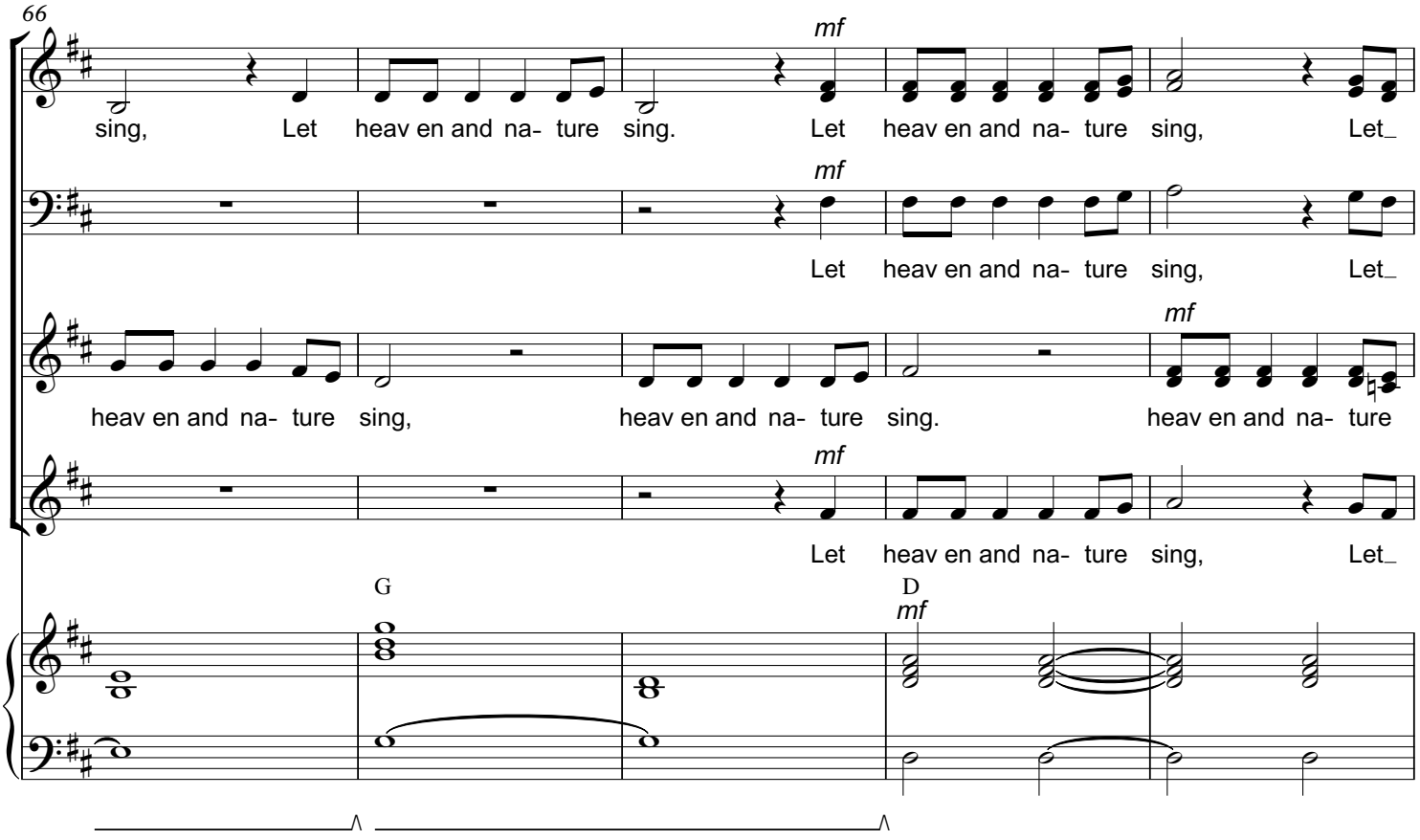

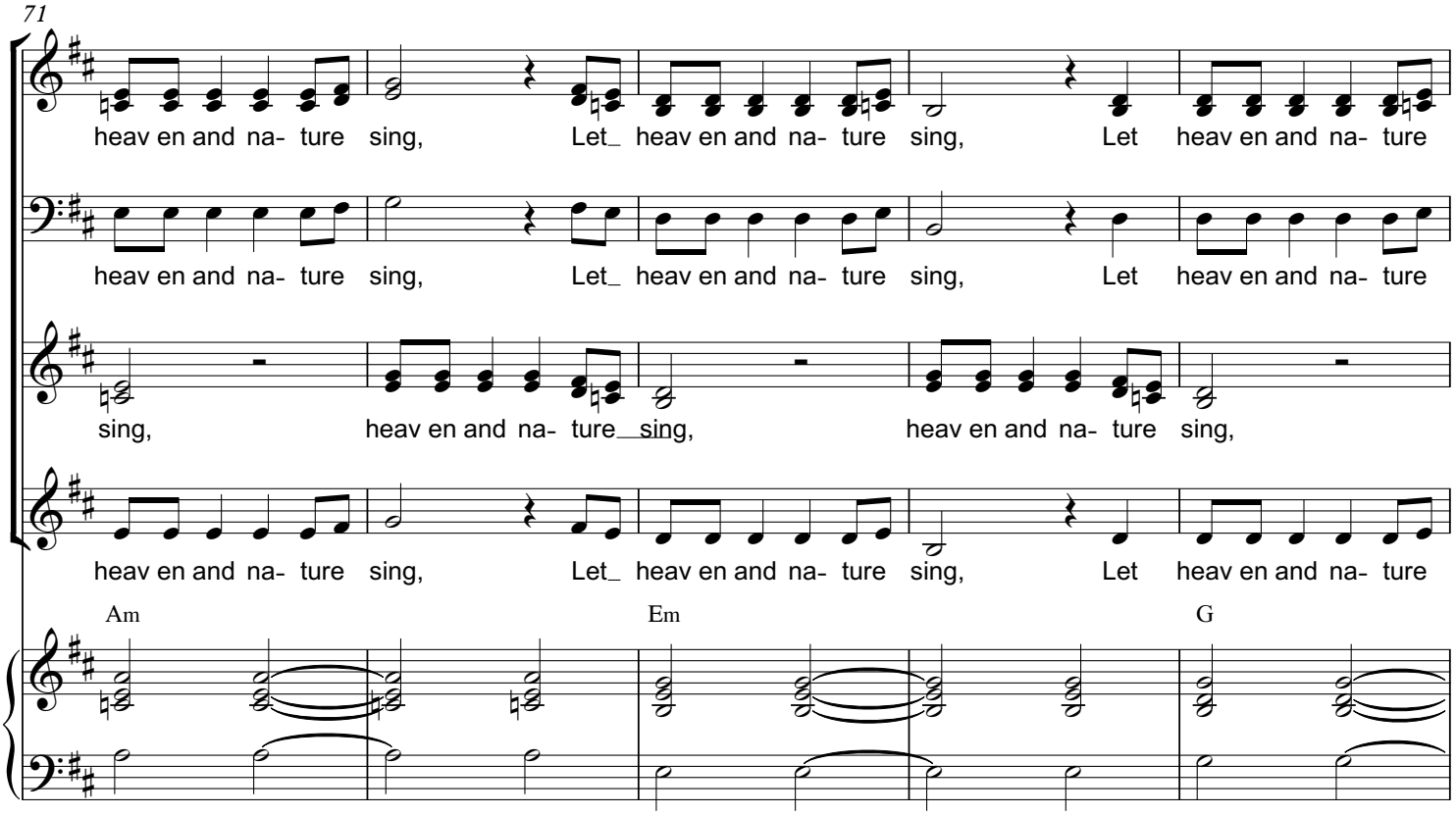

© 2014 Sovereign Grace Praise (BMI). Sovereign Grace Music, a division of Sovereign Grace Churches. All rights reserved.
Administrated worldwide at www.CapitolCMGPublishing.com, excluding the UK which is adm. by Integrity Music,
part of the David C Cook family. www.SovereignGraceMusic.org CCLI #7031882

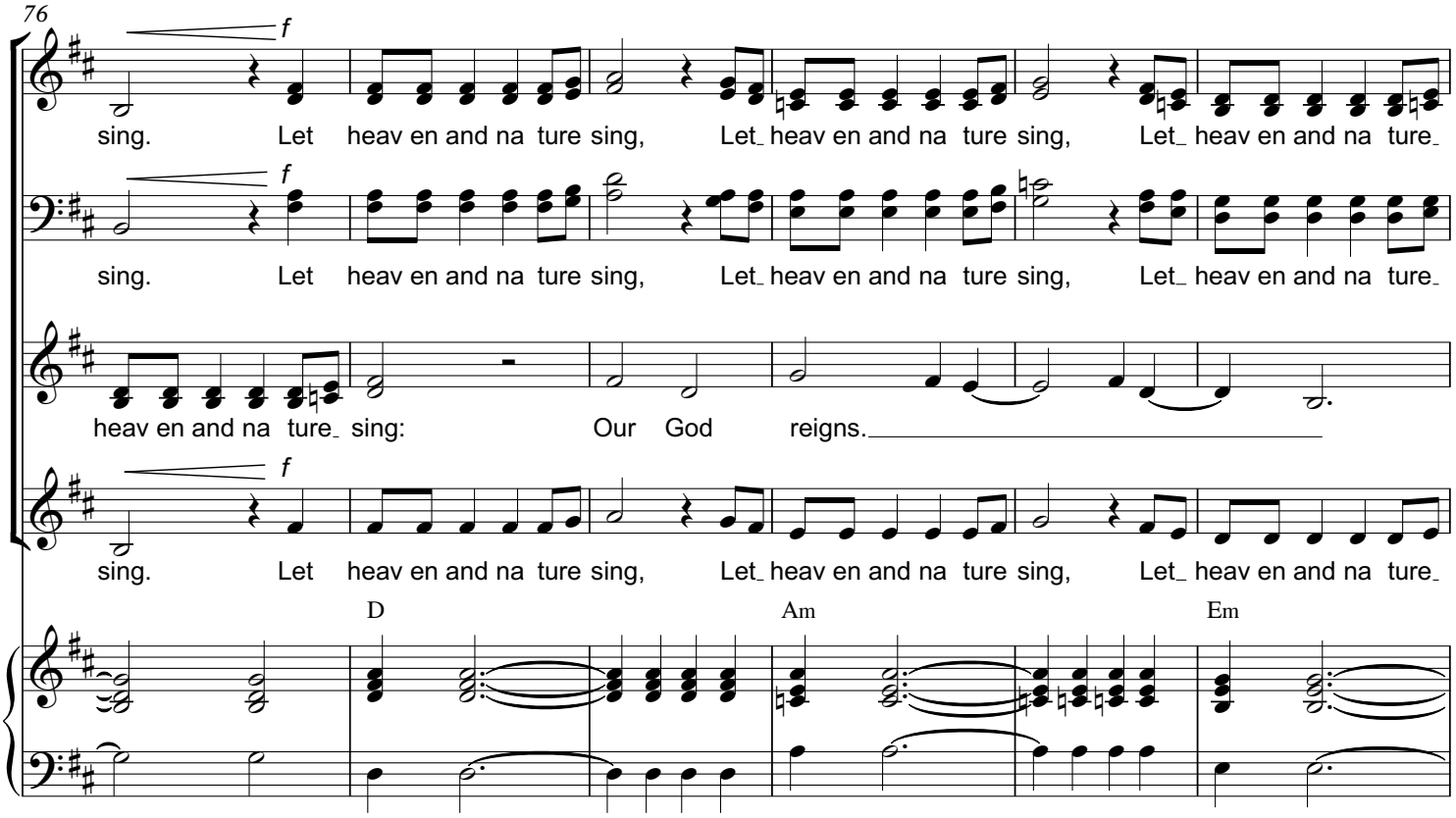

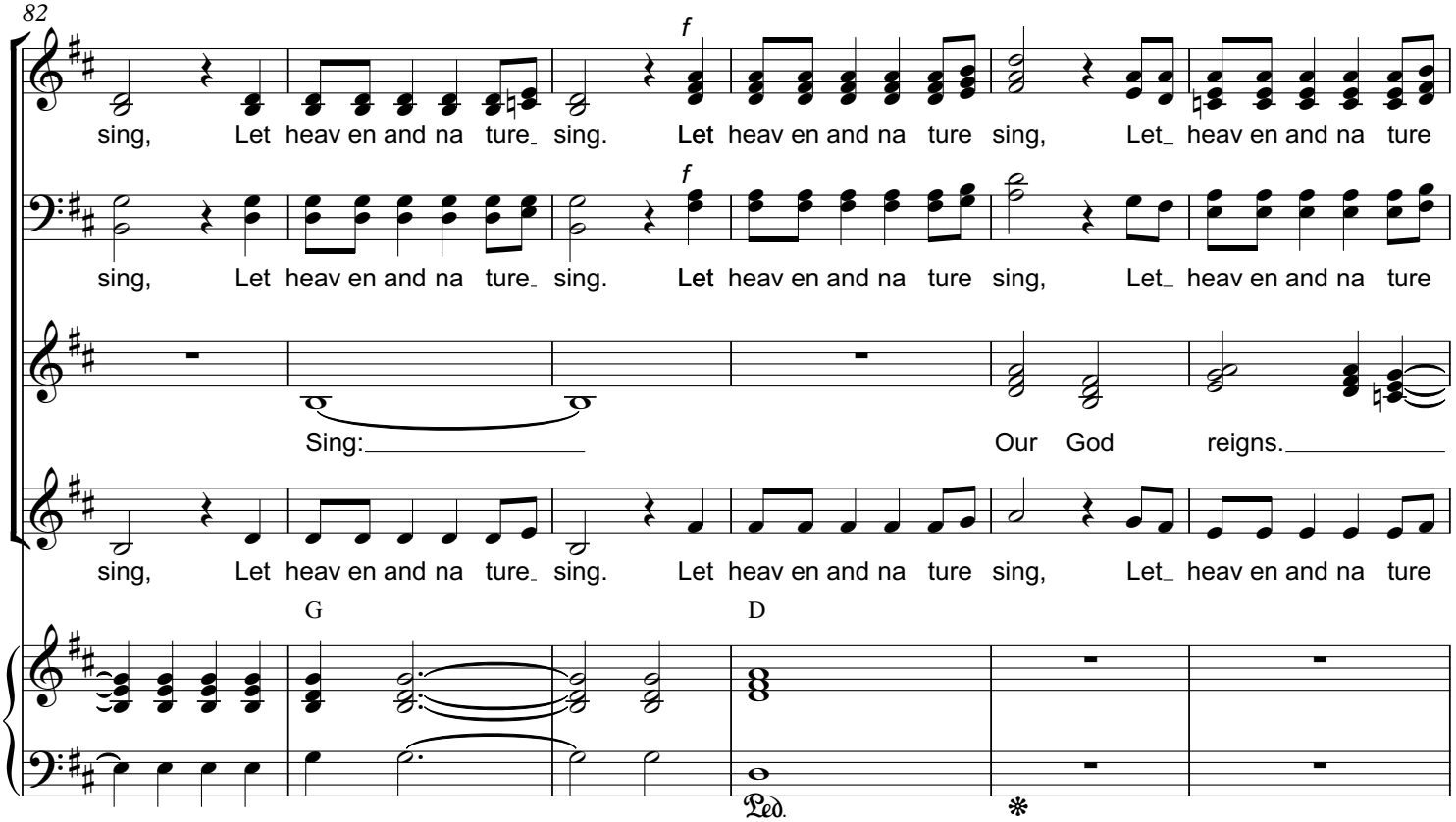

© 2014 Sovereign Grace Praise (BMI). Sovereign Grace Music, a division of Sovereign Grace Churches. All rights reserved.
Administrated worldwide at www.CapitolCMGPublishing.com, excluding the UK which is adm. by Integrity Music,
part of the David C Cook family. www.SovereignGraceMusic.org CCLI #7031882

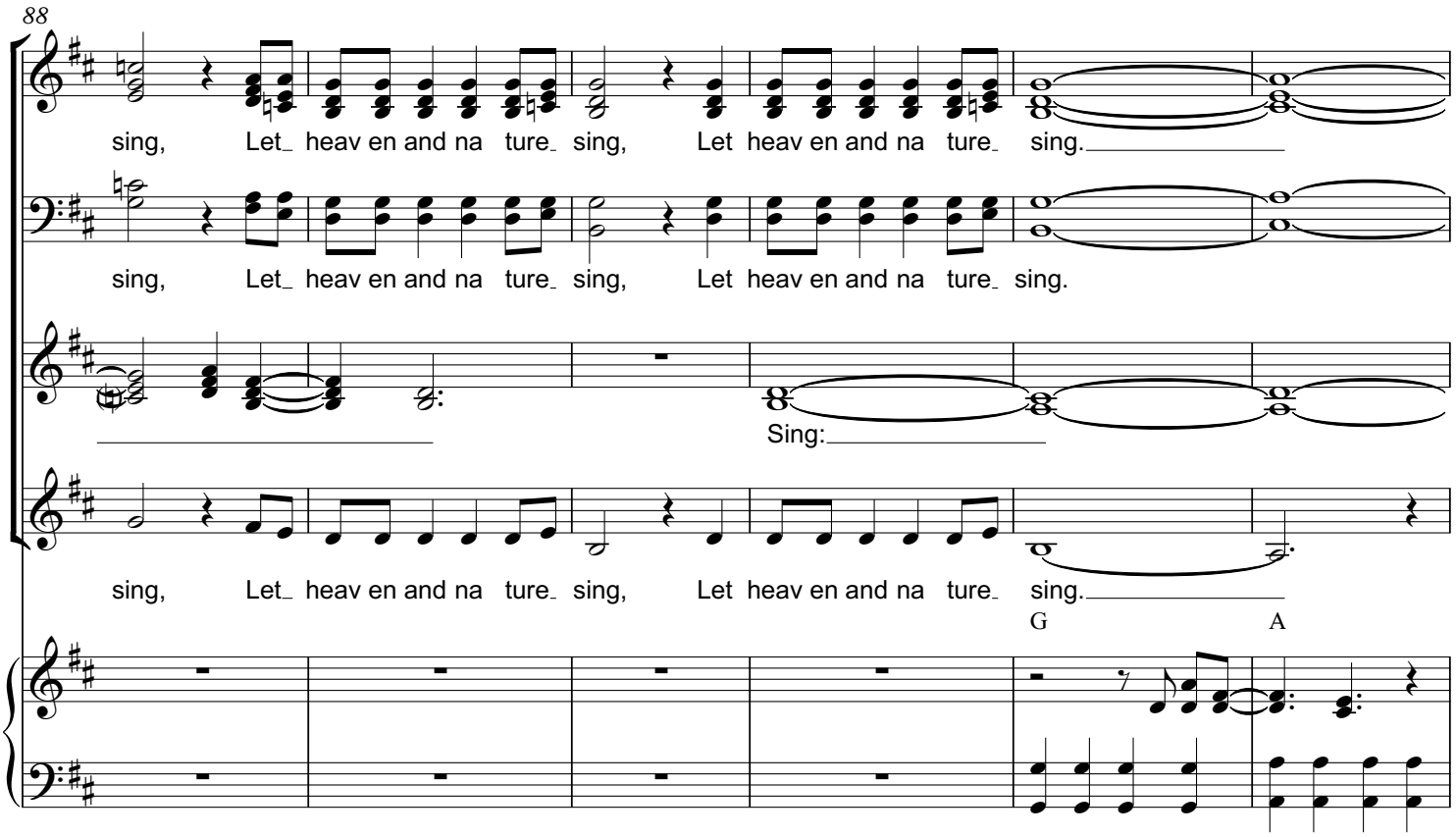

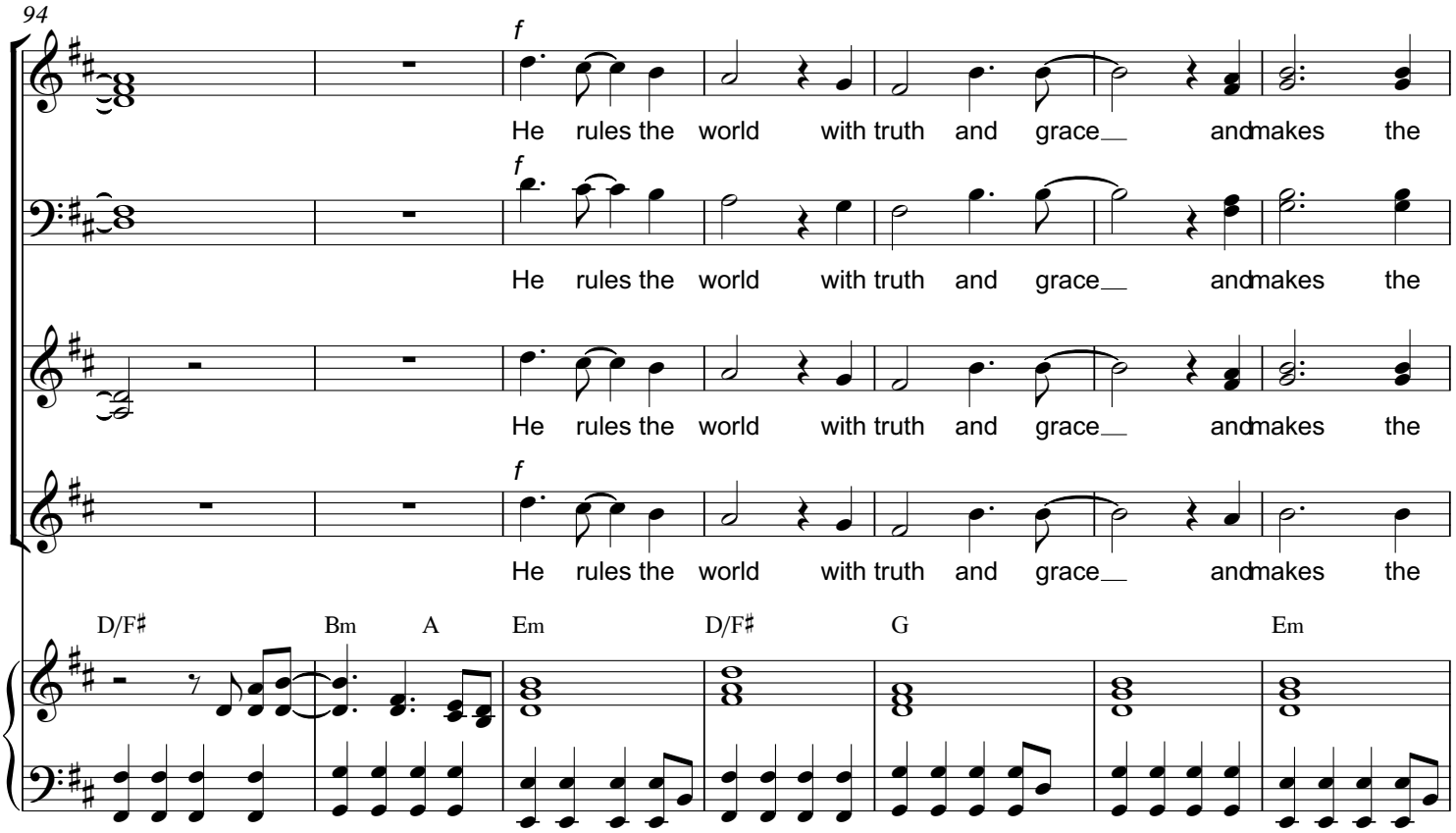

© 2014 Sovereign Grace Praise (BMI). Sovereign Grace Music, a division of Sovereign Grace Churches. All rights reserved.
Administrated worldwide at www.CapitolCMGPublishing.com, excluding the UK which is adm. by Integrity Music,
part of the David C Cook family. www.SovereignGraceMusic.org CCLI #7031882

101

na - tions prove the glo - ries of His right- eous - ness and

na - tions prove the glo - ries of His right- eous - ness and

na - tions prove the glo - ries of His right- eous - ness and

na - tions prove the glo - ries of His right- eous - ness and

D/F♯ G Em D/F♯ G A

108

won - ders of His love, and won - ders of His love.

won - ders of His love, and won - ders of His love.

won - ders of His and won-ders of his lo- ve won - ders of His love.

won - ders of His love, and won - ders of His love.

Em A Bm D G A

© 2014 Sovereign Grace Praise (BMI). Sovereign Grace Music, a division of Sovereign Grace Churches. All rights reserved.
Administrated worldwide at www.CapitolCMGPublishing.com, excluding the UK which is adm. by Integrity Music,
part of the David C Cook family. www.SovereignGraceMusic.org CCLI #7031882

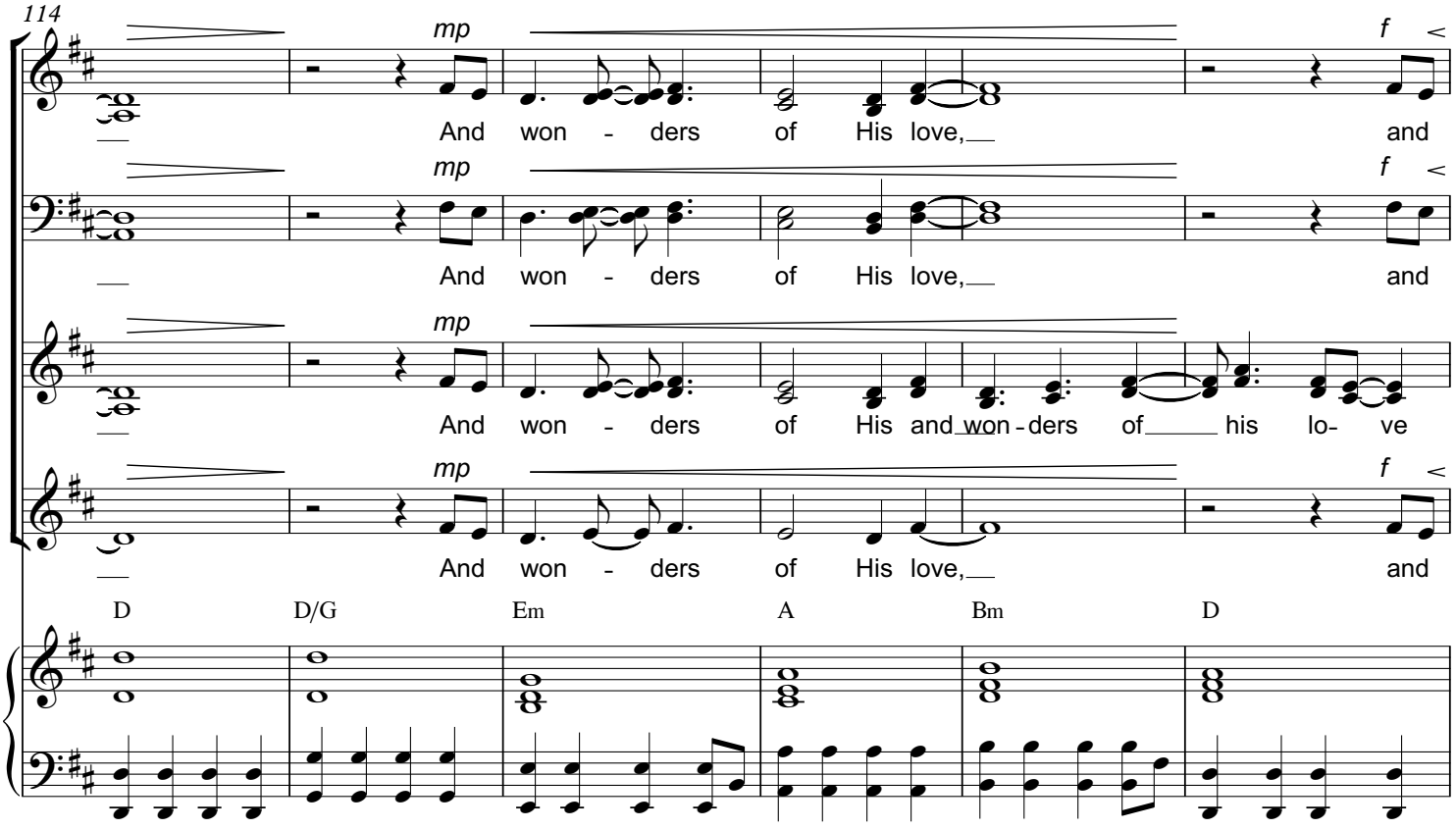

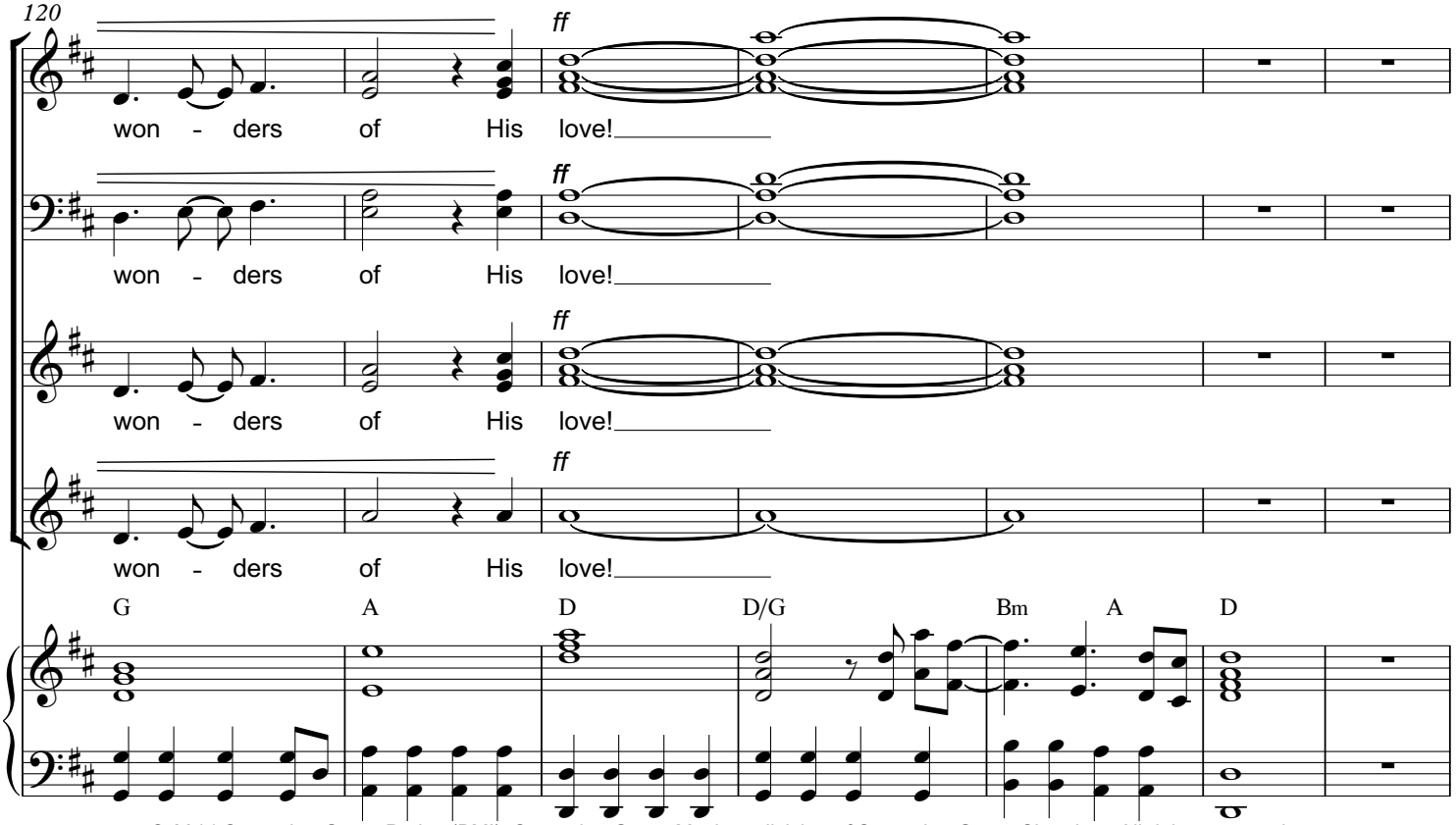

© 2014 Sovereign Grace Praise (BMI). Sovereign Grace Music, a division of Sovereign Grace Churches. All rights reserved.
Administrated worldwide at www.CapitolCMGPublishing.com, excluding the UK which is adm. by Integrity Music,
part of the David C Cook family. www.SovereignGraceMusic.org CCLI #7031882