PIANO/VOCAL

LOST IS FOUND

Based on Luke 15

Music and Words by Doug Plank,
Dave Fournier, and Bob Kauflin

♩ = 106

Bb Eb Bb F

5 Bb **VERSE** Bb/A

1. There were a hun - dred sheep in fields of green,
2. There were ten pre - cious coins a la - dy kept,
3. There was a boy who left his fath - er's home,

7 Gm Eb/G

and their shep - herd loved them so.
un - til one day there were nine.
but found him - self with pigs and mud.

9 Bb Bb/A

But one got lost in - side a deep ra - vine
She ran a - round that house and care - fully swept
He came back sure that he had been dis - owned,

© 2017 Sovereign Grace Praise (BMI)/Sovereign Grace Worship (ASCAP). Sovereign Grace Music, a division of Sovereign Grace Churches.
From *Listen Up!* All rights reserved. Administrated worldwide at www.CapitolCMGPublishing.com, excluding the UK, which is adm. by Integrity Music,
Part of the David C. Cook family. www.SovereignGraceMusic.org.

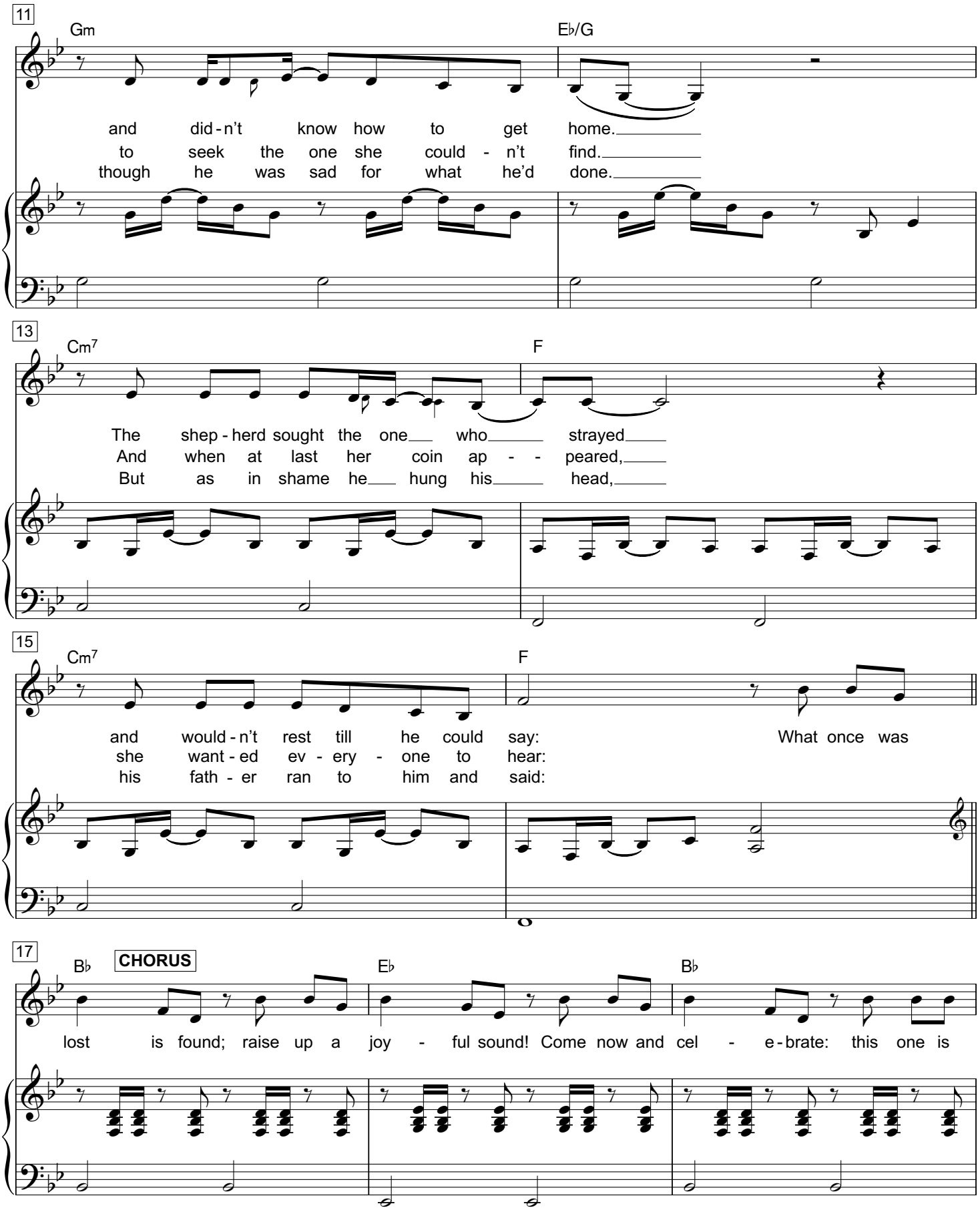

© 2017 Sovereign Grace Praise (BMI)/Sovereign Grace Worship (ASCAP). Sovereign Grace Music, a division of Sovereign Grace Churches. From *Listen Up!* All rights reserved. Administrated worldwide at www.CapitolCMGPublishing.com, excluding the UK, which is adm. by Integrity Music, Part of the David C. Cook family. www.SovereignGraceMusic.org.

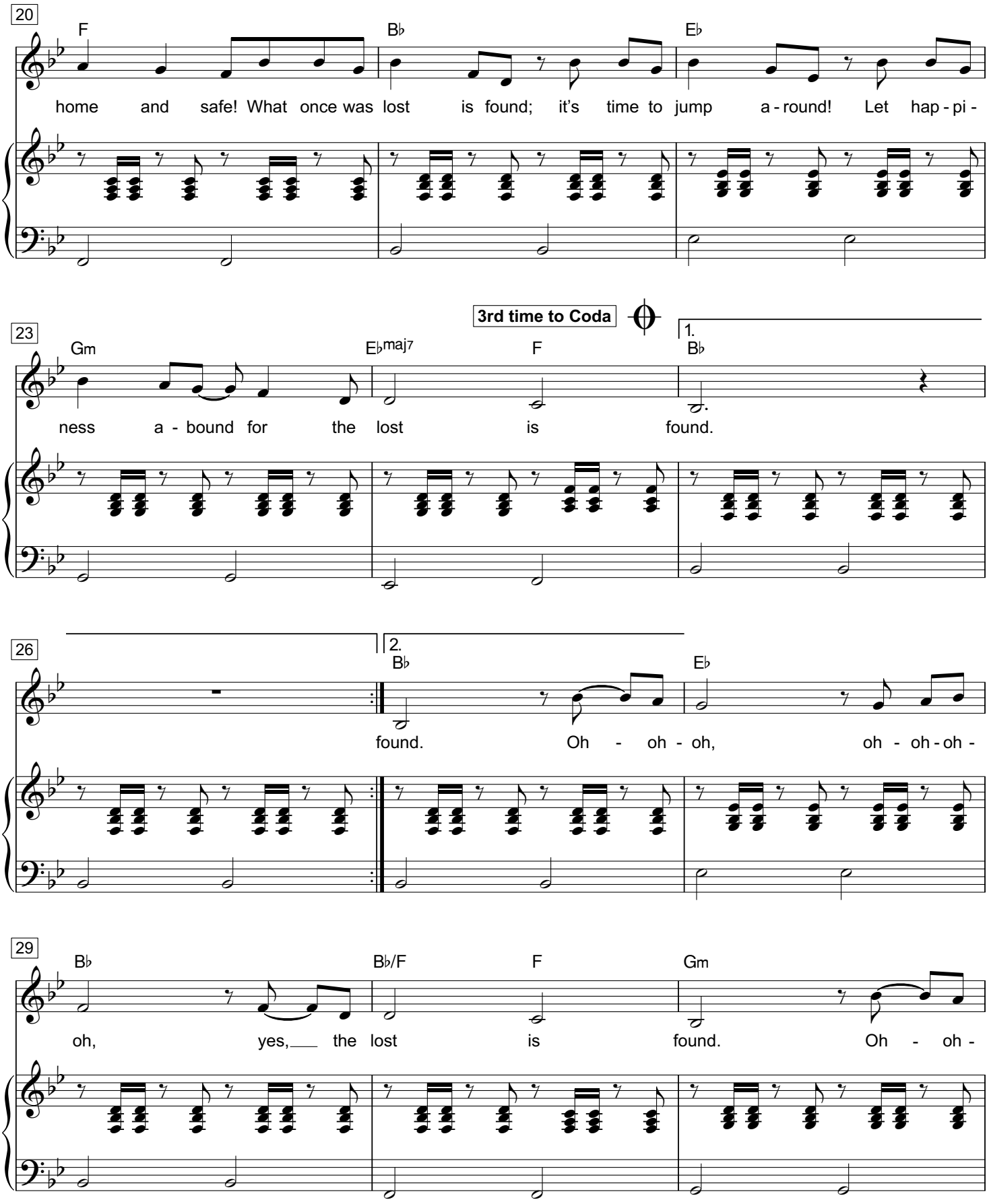

© 2017 Sovereign Grace Praise (BMI)/Sovereign Grace Worship (ASCAP). Sovereign Grace Music, a division of Sovereign Grace Churches.
From *Listen Up!* All rights reserved. Administrated worldwide at www.CapitolCMGPublishing.com, excluding the UK, which is adm. by Integrity Music,
Part of the David C. Cook family. www.SovereignGraceMusic.org.

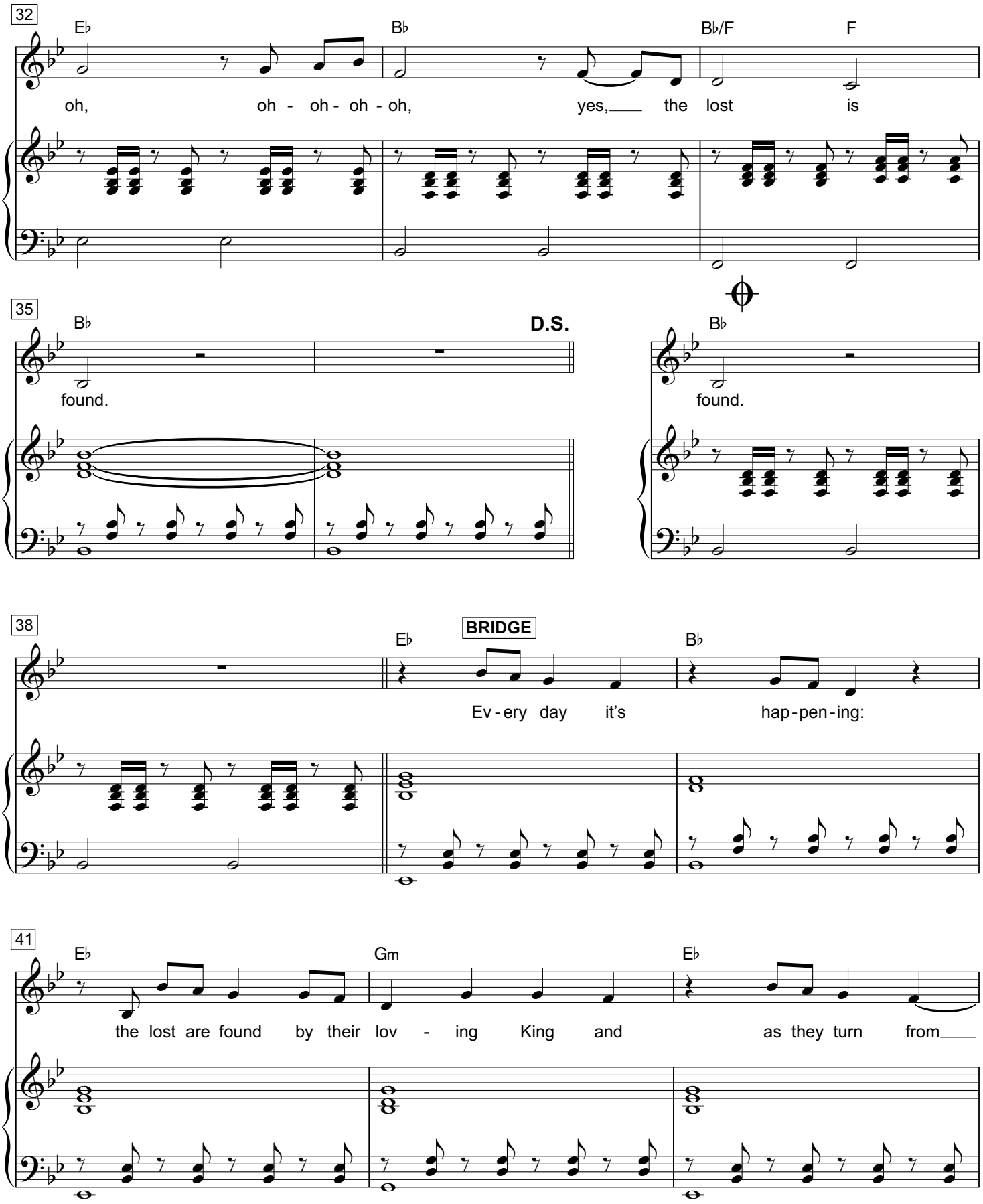

© 2017 Sovereign Grace Praise (BMI)/Sovereign Grace Worship (ASCAP). Sovereign Grace Music, a division of Sovereign Grace Churches.
From *Listen Up!* All rights reserved. Administrated worldwide at www.CapitolCMGPublishing.com, excluding the UK, which is adm. by Integrity Music,
Part of the David C. Cook family. www.SovereignGraceMusic.org.

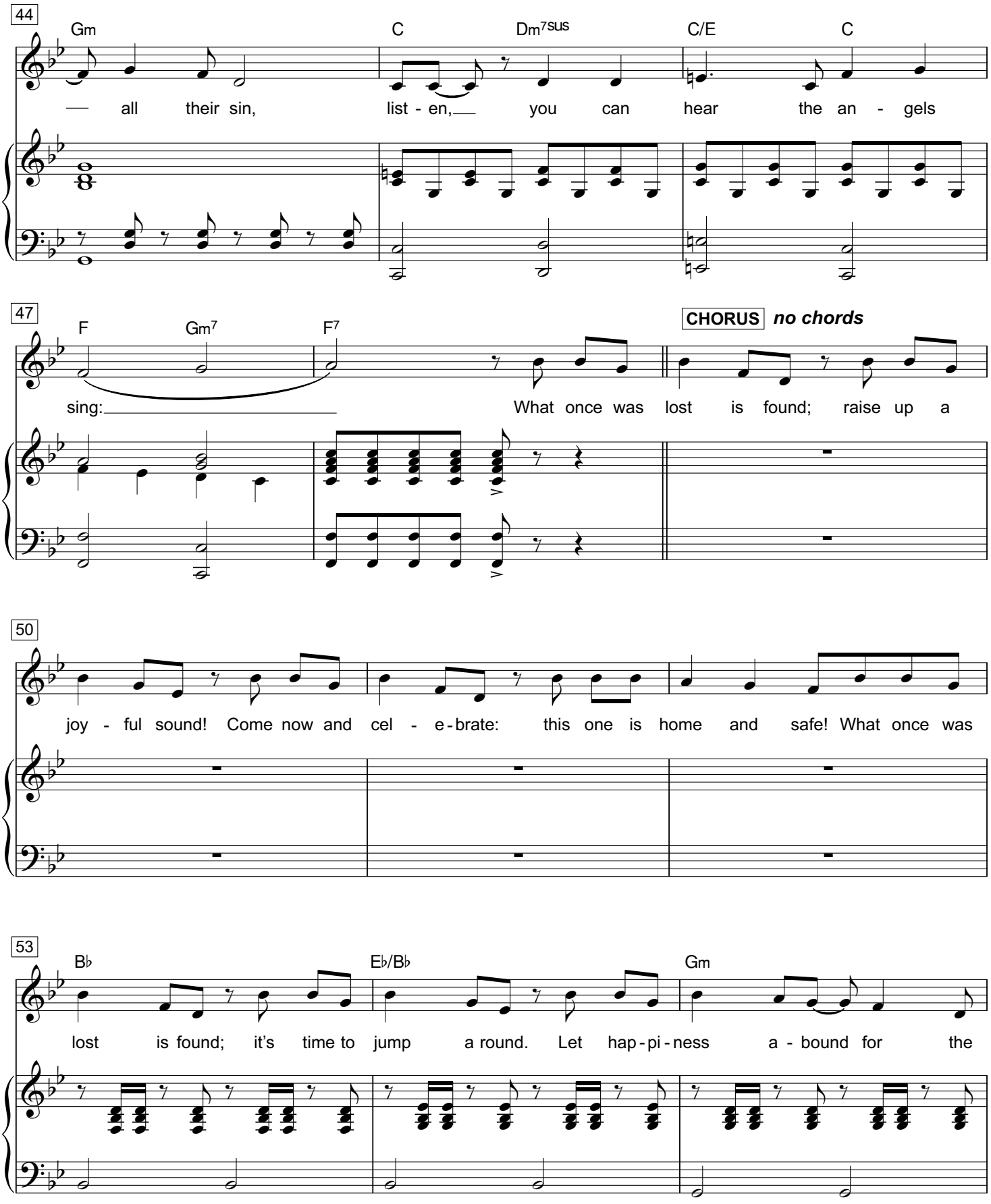

© 2017 Sovereign Grace Praise (BMI)/Sovereign Grace Worship (ASCAP). Sovereign Grace Music, a division of Sovereign Grace Churches.
From *Listen Up!* All rights reserved. Administrated worldwide at www.CapitolCMGPublishing.com, excluding the UK, which is adm. by Integrity Music,
Part of the David C. Cook family. www.SovereignGraceMusic.org.

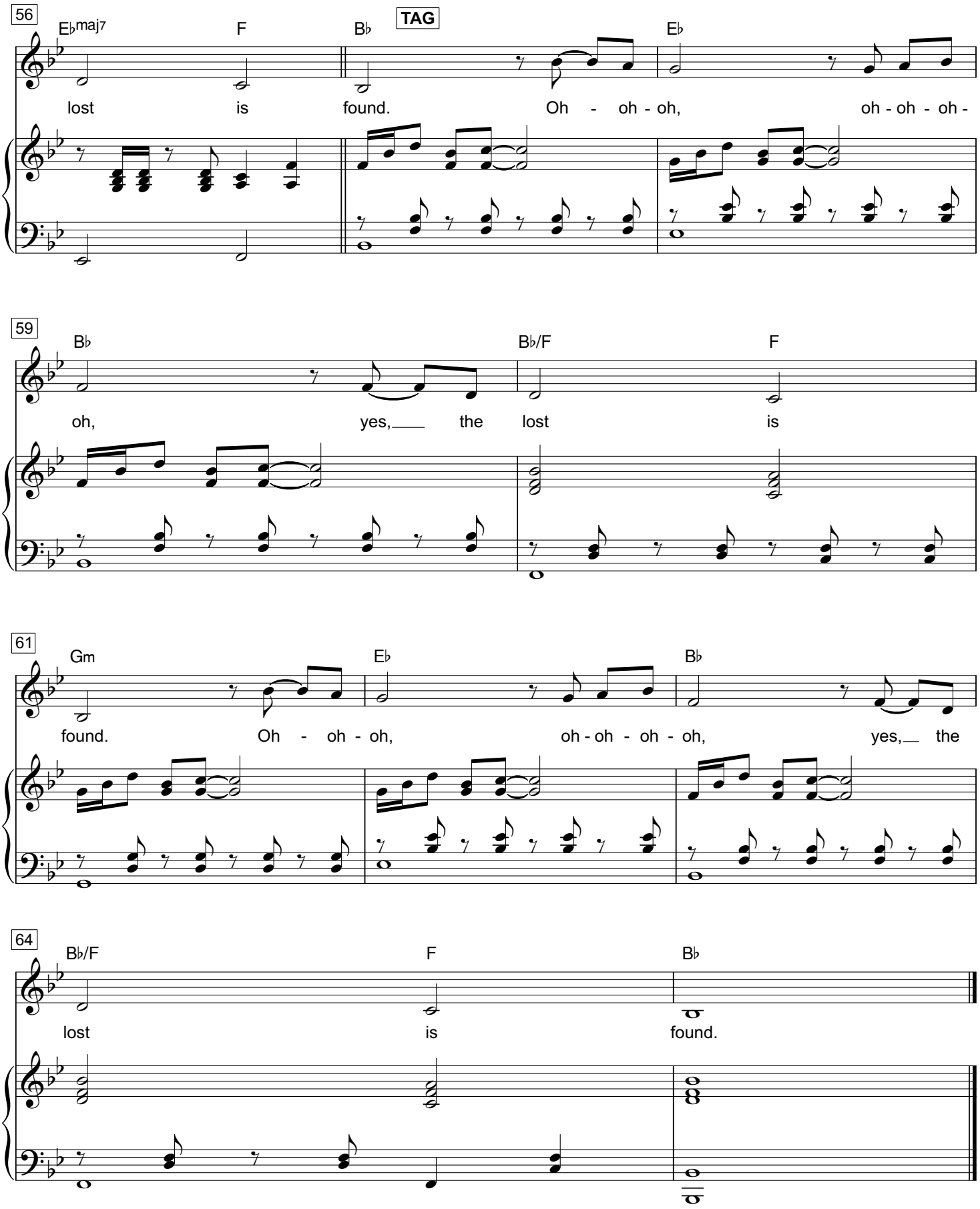

© 2017 Sovereign Grace Praise (BMI)/Sovereign Grace Worship (ASCAP). Sovereign Grace Music, a division of Sovereign Grace Churches. From *Listen Up!* All rights reserved. Administrated worldwide at www.CapitolCMGPublishing.com, excluding the UK, which is adm. by Integrity Music, Part of the David C. Cook family. www.SovereignGraceMusic.org.