TASTE AND SEE

Music and Words by
Stephen Altrogge

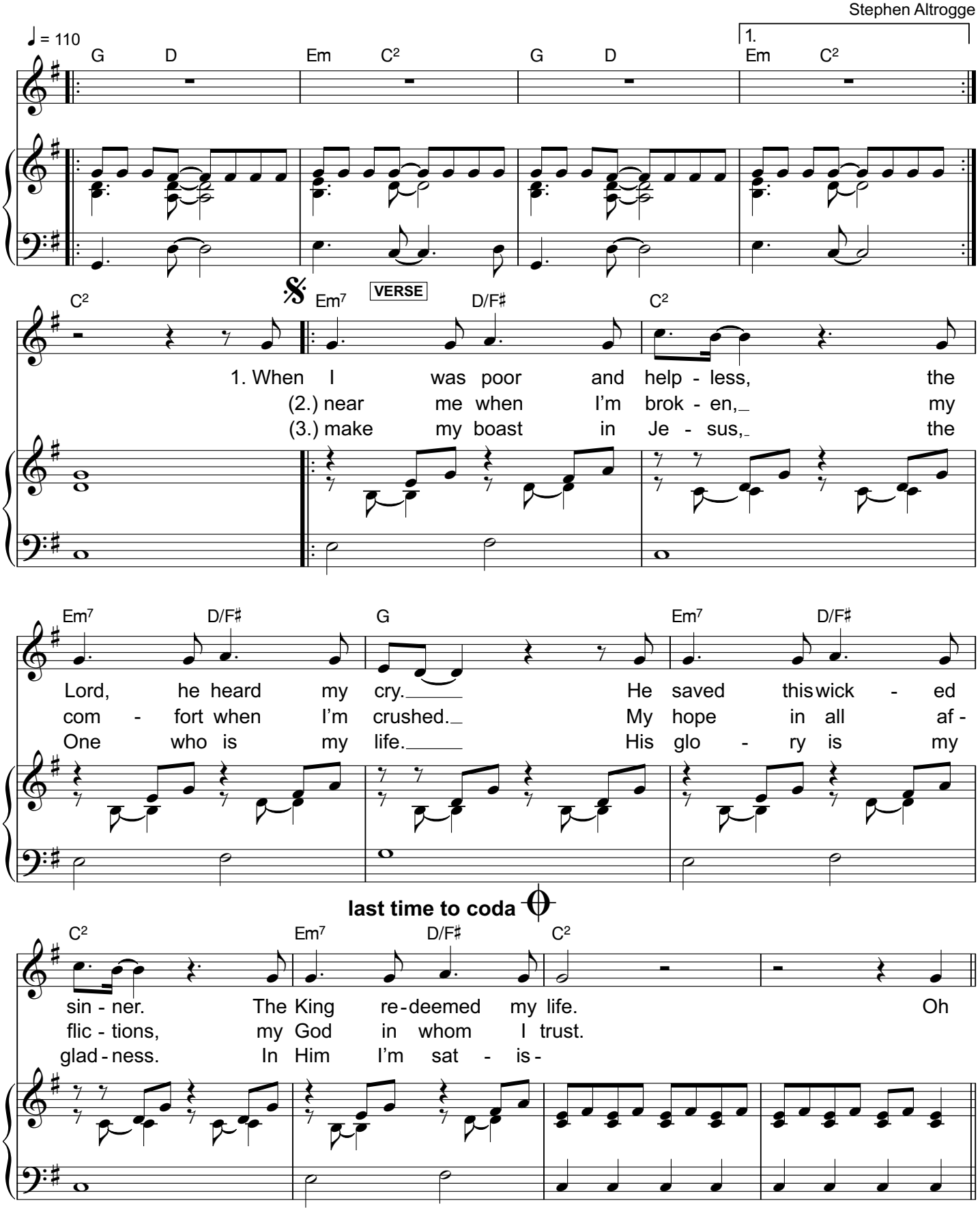

© 2008 Sovereign Grace Praise (BMI). Sovereign Grace Music, a division of Sovereign Grace Churches. From *Psalms*.
All rights reserved. Administrated worldwide at www.CapitolCMGPublishing.com, excluding the UK which is adm. by Integrity Music,
part of the David C Cook family. www.SovereignGraceMusic.org. CCLI #5260926

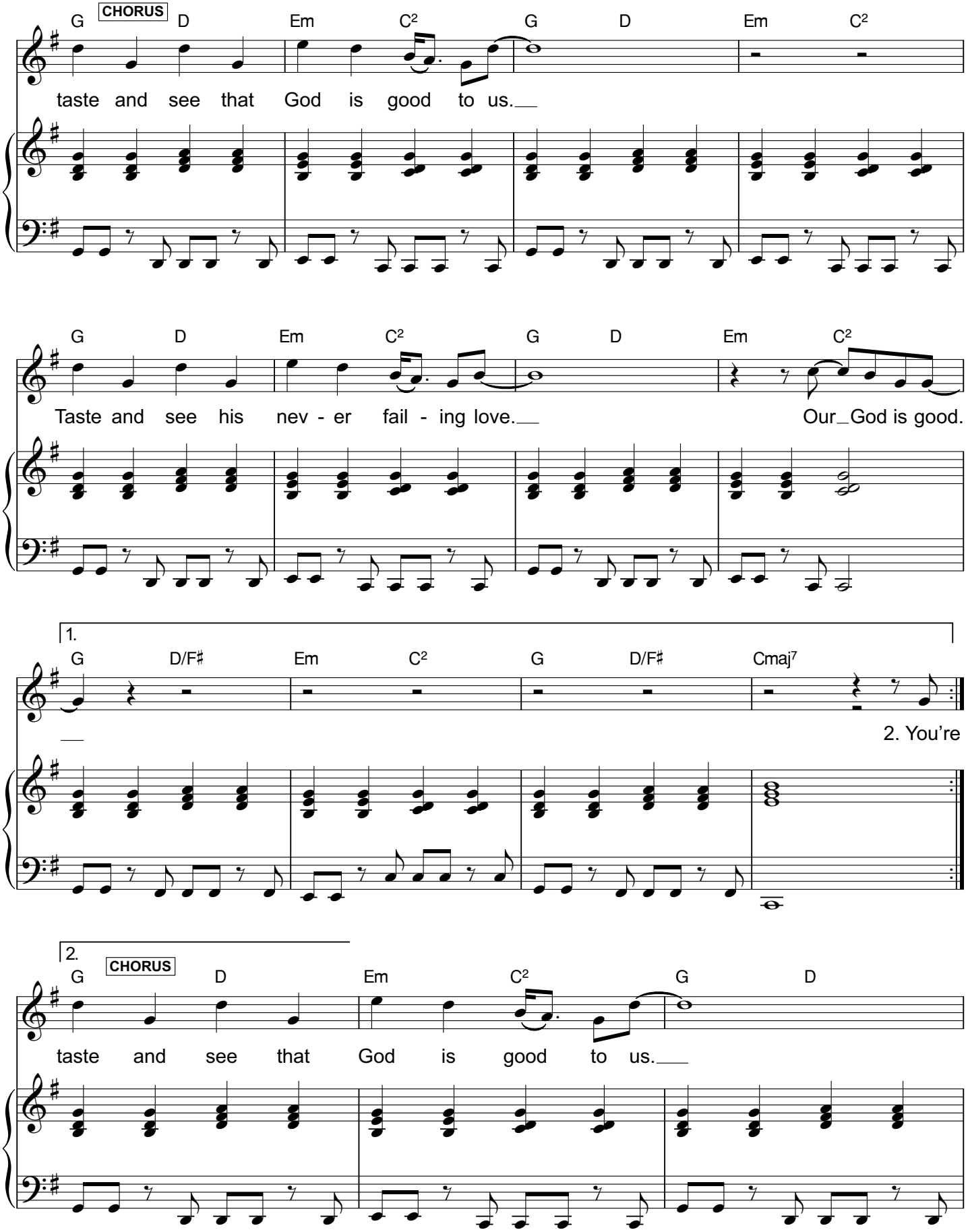

© 2008 Sovereign Grace Praise (BMI). Sovereign Grace Music, a division of Sovereign Grace Churches. From *Psalms*.
All rights reserved. Administrated worldwide at www.CapitolCMGPublishing.com, excluding the UK which is adm. by Integrity Music,
part of the David C Cook family. www.SovereignGraceMusic.org. CCLI #5260926

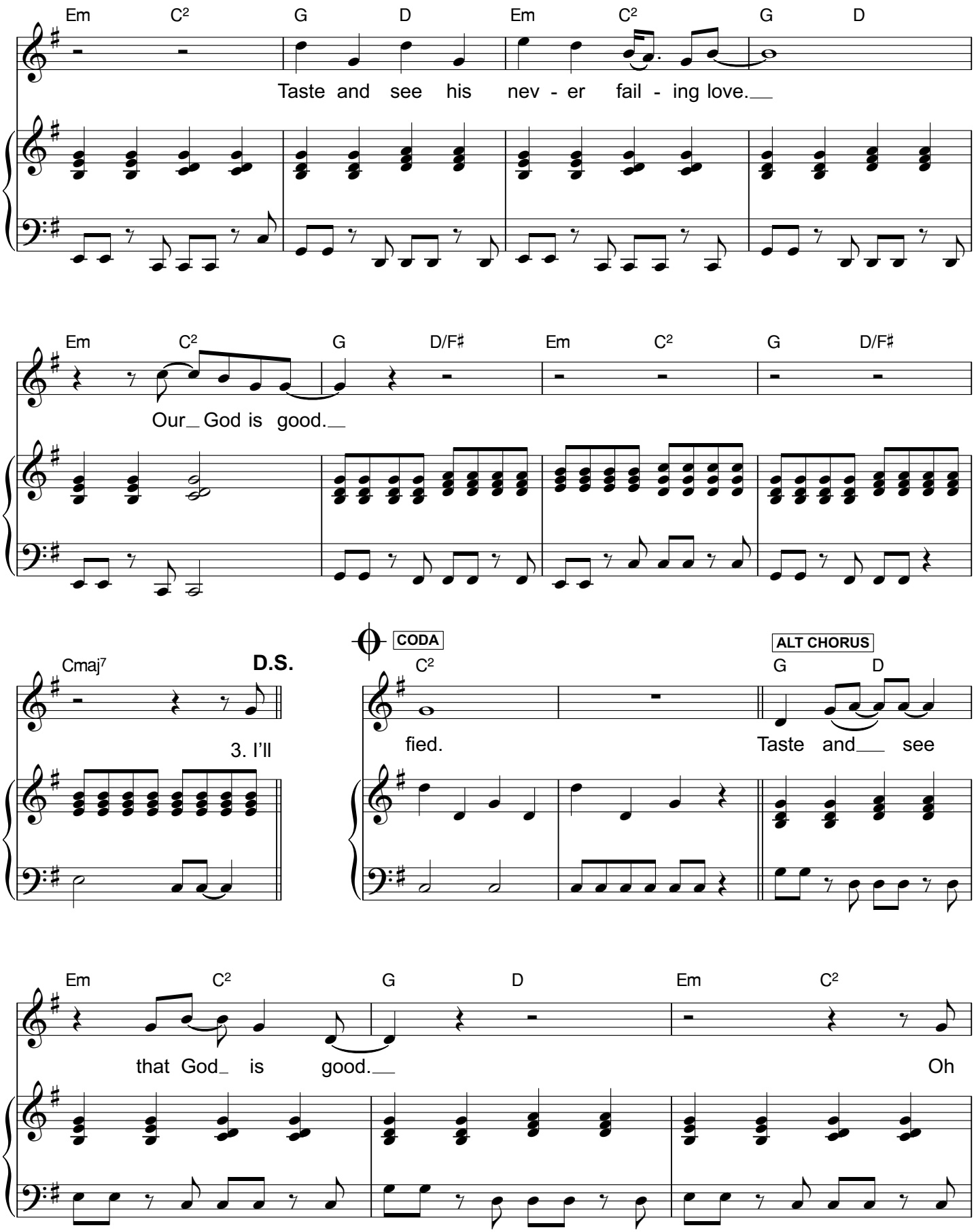

© 2008 Sovereign Grace Praise (BMI). Sovereign Grace Music, a division of Sovereign Grace Churches. From *Psalms*.
All rights reserved. Administrated worldwide at www.CapitolCMGPublishing.com, excluding the UK which is adm. by Integrity Music,
part of the David C Cook family. www.SovereignGraceMusic.org. CCLI #5260926

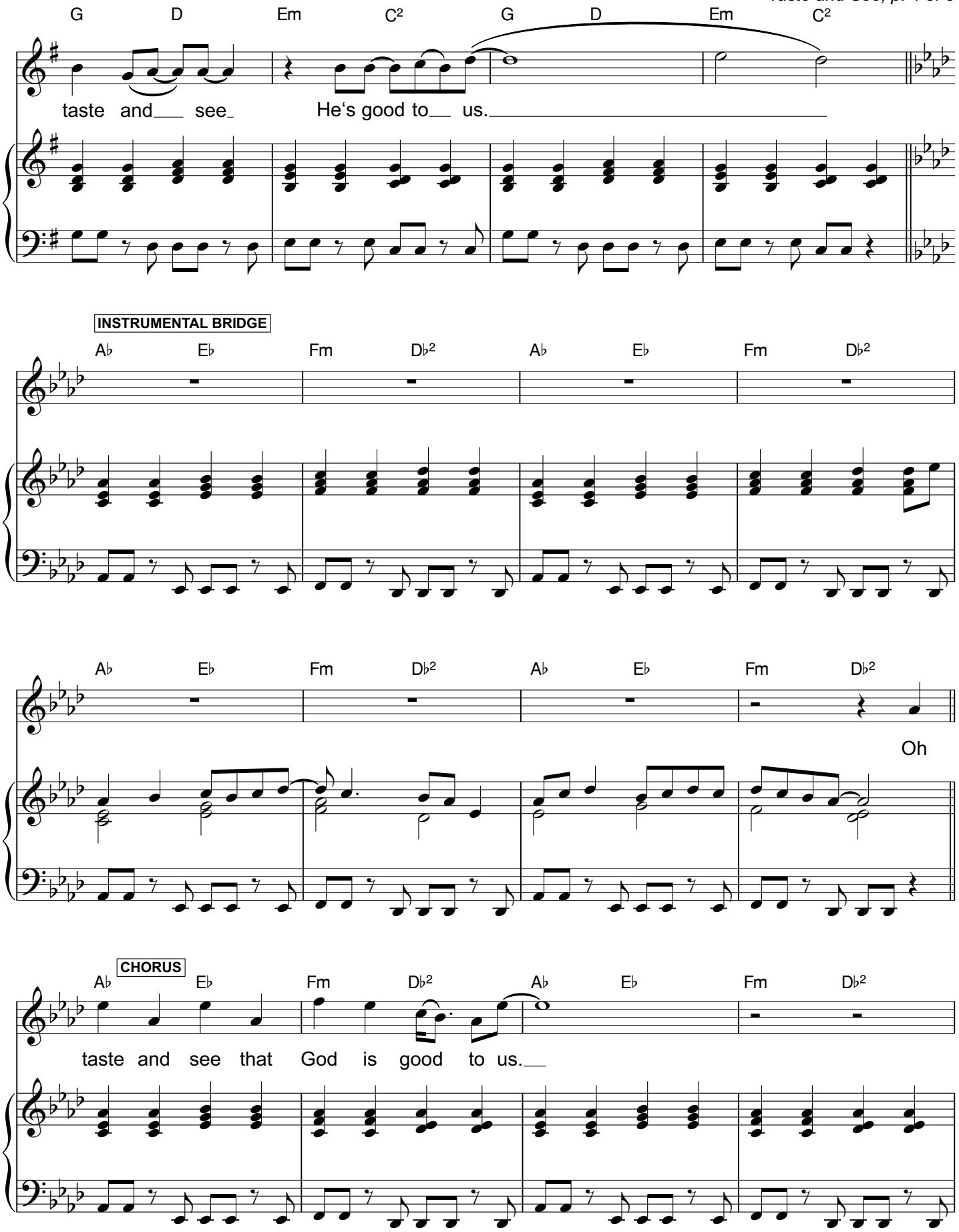

© 2008 Sovereign Grace Praise (BMI). Sovereign Grace Music, a division of Sovereign Grace Churches. From *Psalms*.
All rights reserved. Administrated worldwide at www.CapitolCMGPublishing.com, excluding the UK which is adm. by Integrity Music,
part of the David C Cook family. www.SovereignGraceMusic.org. CCLI #5260926

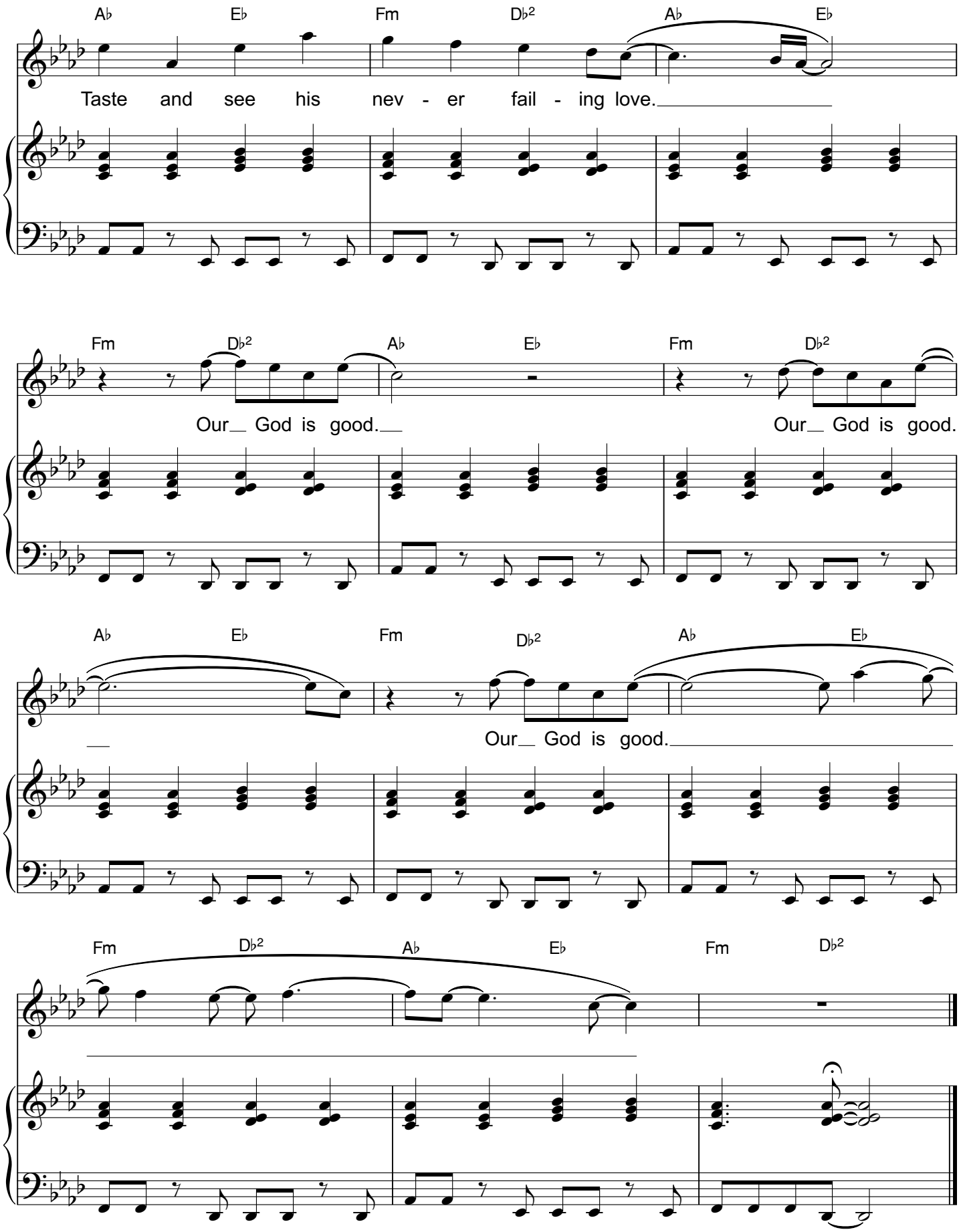

© 2008 Sovereign Grace Praise (BMI). Sovereign Grace Music, a division of Sovereign Grace Churches. From *Psalms*.
All rights reserved. Administrated worldwide at www.CapitolCMGPublishing.com, excluding the UK which is adm. by Integrity Music,
part of the David C Cook family. www.SovereignGraceMusic.org. CCLI #5260926